

STRUCTURE PLAN OF MIRSHARAI UPAZILA

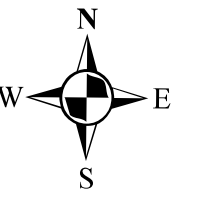

91°25'E 91°30'E 91°35'E 91°40'E

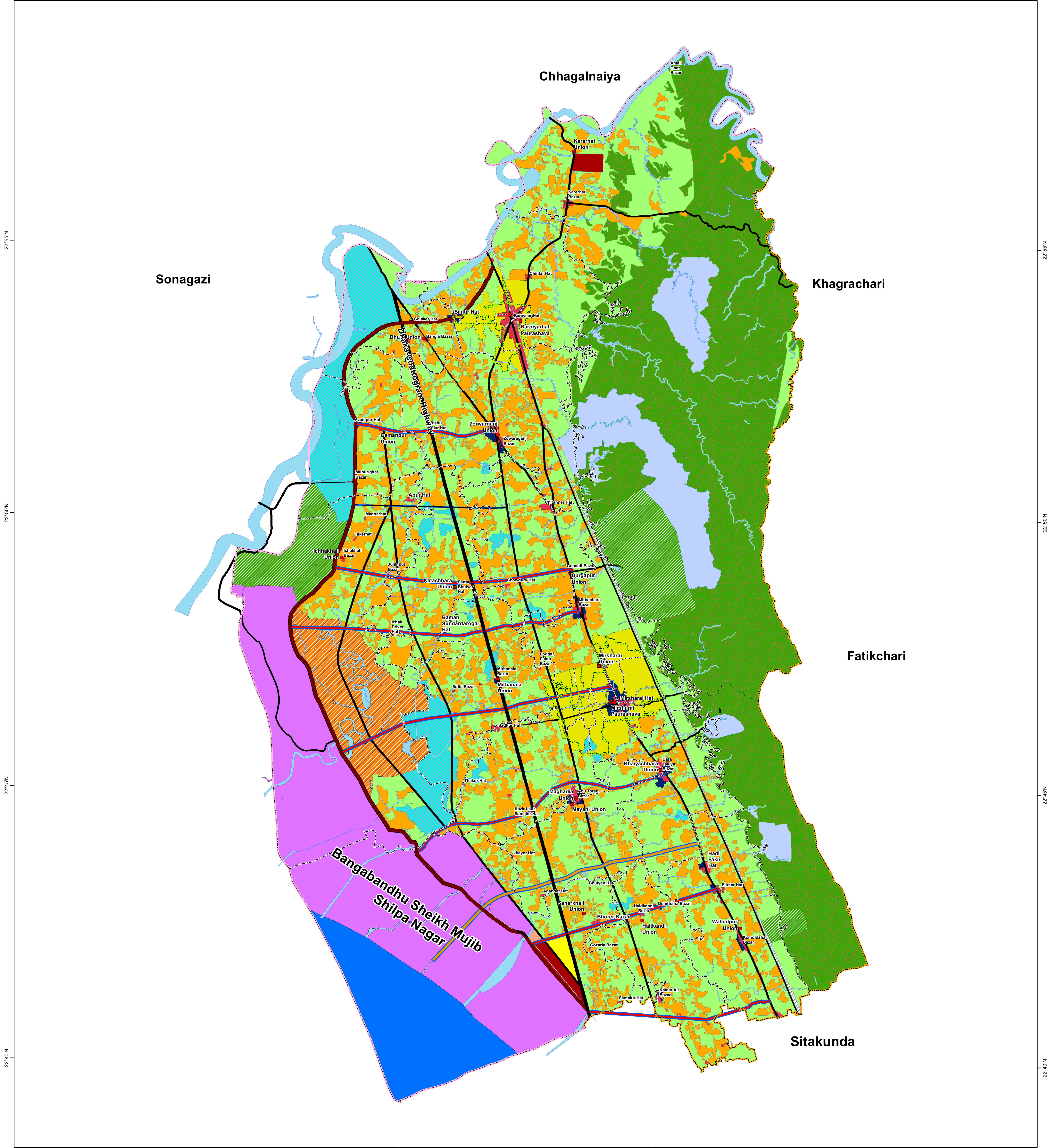

91°25'E 91°30'E 91°35'E 91°40'E

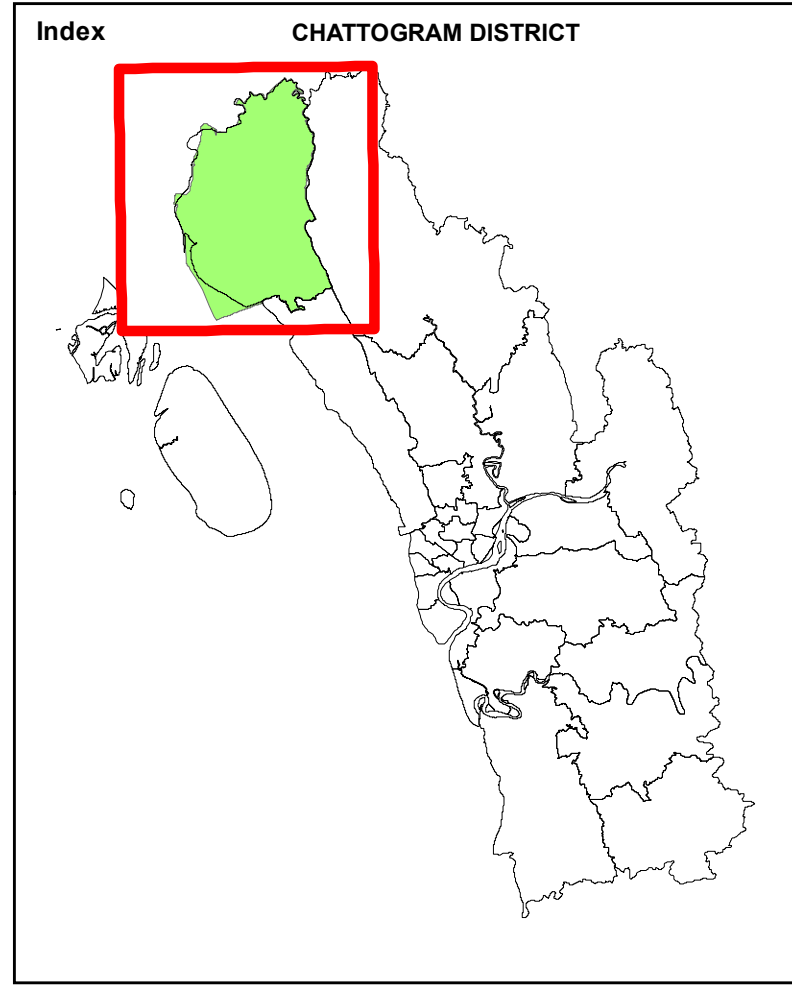

Preparation of Development Plan for Mirsharai Upazila, Chattogram District: Risk Sensitive Land Use Plan (MUDP)

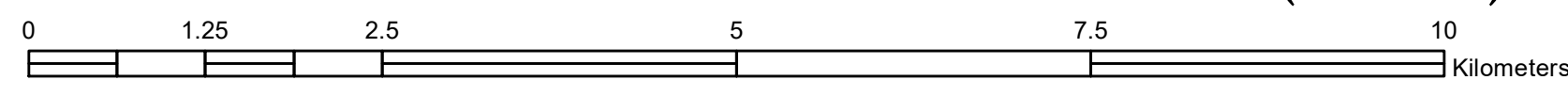

Legend		Major Roads Width (Meter)		STRUCTURE PLAN	
● Upazila Parashad	--- District Boundary	40	40	■ Agricultural Land	■ Housing Area
■ Union Parishad	--- Upazila Boundary	60	60	■ Circulation Network	■ Khal Catchment Area
■ Pourashava	--- Pourashava Boundary	76.22	76.22	■ Commercial Zone	■ Low Cost Housing
● Pourashava	--- Union Boundary	100	100	■ Drain	■ Mixed Use
	--- Ward Boundary			■ Bangabandhu Sheikh Mujib Shilpa Nagar	■ RAILLINE BUFFER AREA
				■ Faecal Sludge Treatment Plant	■ Recreation
				■ Hilly Area	■ Rural Settlement
					■ Sea
					■ Urban Area
					■ Urban Defferd
					■ Water Reservoir
					■ Water Retention Area

Government of the People's Republic of Bangladesh
Ministry of Housing & Public Works

URBAN DEVELOPMENT DIRECTORATE
 82, Segunbagicha, Dhaka-1000

Data Source: 3D (Stereo) Satellite Imagery & RTK-GPS, Total Station based Physical Features, Land Use and Topographic Survey conducted in 2018.
 Reference BM SOB Pillar No. GPS 5664
 Coordinate System: Bangladesh Universal Transverse Mercator (BUTM2010)
 Projection Parameters: Spheroid: WGS 1984, Datum: WGS 1984, Projection: Transverse Mercator, False Easting: 500000.0, False Northing: 0.0, Central Meridian: 90.0, Scale Factor: 0.9996, Latitude of Origin: 0.0, Linear Unit: Meter