



---

**Development Plan for Mirsharai Upazila, Chattogram District: Risk  
Sensitive Land Use Plan (2017-2037)**

---

**VOLUME-III: RURAL AND ACTION AREA PLAN**

**June 2020**

**Urban Development Directorate  
Ministry of Housing and Public Works  
Government of the People's Republic of Bangladesh**

**Published By**



**Urban Development Directorate (UDD)  
Ministry of Housing and Public Works  
Government of the People's Republic of Bangladesh**

**First Edition**

June 2020

**Price**

BDT 3000.00

US\$ 37.00

**Printed By**

**Copyright**

Urban Development Directorate (UDD)

*No part of the document may be reproduced, stored in retrieval system or transmitted in any form or by any means, electronic, mechanical, photocopying, recording on otherwise without permission of the copyright holder.*

## Gazette Notification



## Acknowledgement

---

This is a great pleasure for all concerned that the **“Preparation of Development Plan for Mirsharai Upazila, Chattogram District: Risk Sensitive Land Use Plan”** project has been successfully completed by June, 2020 under the supervision of Urban Development Directorate (UDD), Ministry of Housing and Public Works, Government of the People’s Republic of Bangladesh.

This Development Plan for the period of 20 years (2017-2037) will serve as a guideline for the future Infrastructure Development together with risk sensitive land use control, effective development and management of Mirsharai Upazila. This Development Plan comprises of four stages and tiers in a hierarchical order. These are Structure Plan for 20 years, Urban Area Plan for 10 years, Rural Area Plan for 10 years and selected Action Area Plan for 5 Years.

The appointed consulting firms have successfully completed the most essential tasks such as Physical Feature Survey; Socio-economic Survey; Transportation Survey; Hydro-Geological Survey; Geological Survey and baseline survey of Flora and Fauna for the preparation of Development Plan. The project team has completed Participatory Rural Appraisal (PRA) and series of consultation meetings with stakeholders for the preparation of the Plan. After preparing the draft Development Plan, local level stakeholder consultation and workshop have been completed. Finally, formal public hearing has been made to register public complaints and awareness through participatory planning approach with the Upazila and related stake-holders. During implementation period if needed any change of the development plan may be allowed with the approval of the appropriate authority.

Urban Development Directorate (UDD) acknowledges the full support and cooperation of Mirsharai Upazila Authority, Member of Parliament, Mayors of both Baroiarhat and Mirsharai Paurashava, Chairman of the Union Parishad, Stakeholders and Member of Civil Societies, member of University Student Association of Mirsharai (USAM) and the common people of locality with the deepest gratitude.

**Ahmed Akhtaruzzaman**

Project Director

“Development Plan for Mirsharai Upazila, Chattogram  
District: Risk Sensitive Land Use Plan” Project  
Urban Development Directorate (UDD)  
Ministry of Housing and Public Works  
Government of the People’s Republic of Bangladesh

## Preface

---

Urban Development Directorate (UDD) under the Ministry of Housing and Public Works, Government of the People’s Republic of Bangladesh prepares and co-ordinates Development Plan at Upazila level. Presently Urban Development Directorate is working to enhance the quality of life of the people by improving the environment through planned development activities and to ensure a geographically balanced urbanization.

A Development Plan for Mirsharai Upazila is required so that no unauthorized and unplanned development, either in urban area or in rural area, can take place. Hence, a comprehensive planning package is essential to coordinate such development activities of various public agencies and private organizations in a planned way.

Under the supervision of Urban Development Directorate (UDD), the project titled “**Preparation of Development Plan for Mirsharai Upazila, Chattogram District: Risk Sensitive Land Use Plan**” has been successfully completed by June, 2020. This Development Plan for the period of 20 years (2017-2037) will serve as a guideline for the future Infrastructure Development together with risk sensitive land use control, effective development and management of Mirsharai Upazila. The objective of this Development Plan is integrating the rural area with the urban area in both physical and socio-economic terms to implement rural-urban development. Therefore, the main purpose of preparing this Development Plan for Mirsharai Upazila is to ensure rational use of scarce land resources for concentrated development at rural and urban scale.

Finally, it is expected that this plan package will serve as a guideline to the future infrastructure development of Mirsharai Upazila with risk sensitive land use control and effective management of services and facilities. This will ensure planned, physical growth and socio-economic development of Mirsharai Upazila.

**Dr. K. Z. Hossain Taufique**

Director

Urban Development Directorate (UDD)

Ministry of Housing and Public Works

Government of the People’s Republic of Bangladesh

## Executive Summary

---

The Rural Area Plan and Action Area Plan are prepared as a part of the requirement laid out in the Terms of Reference (ToR) of the Project, “Development Plan for Mirsharai Upazila, Chattogram District: Risk Sensitive Land Use Plan (2017-2037)”. The policies, strategies, and planning standards adopted in the Structure Plan have guided the process of preparing the Rural Area Plan for Mirsharai Upazila.

In preparing the Rural Area Plan, sixteen unions of Mirsharai Upazila have been considered. The local authority at Upazila level has no previous experience of implementing such plans which integrates both urban and rural areas. In rural level, there is no such experience of implementing physical plans. The plan prepared through this project will be their first experience of implementing the physical plans in union level of Mirsharai Upazila.

Rural Area Plan aims to guide the physical development of Mirsharai Upazila (except Baroiarhat and Mirsharai Paurashava area) including all the economic and social activities. Considering the local people demand from the PRA and based on the planning standards, about 39.48 acres of land has been proposed for educational facilities purpose, about 10.55 acres of land has been proposed for commercial activities purpose, about 10.09 acres of land has been proposed for health facilities purpose, about 22.72 acres of land has been proposed for open space and recreational facilities purpose, about 29.56 acres of land has been proposed for community facilities purpose, about 7.74 acres of land has been proposed for utility services purpose, about 8.62 acres of land has been proposed for transport facilities purpose.

It should be kept in mind that this development plan is a guideline for the development and control of growth in a systematic manner. The existing Local Government Acts for Upazila Parishad, and Union Parishad have provided authorities, responsibilities, and scope of planned development in their respective areas. The Upazila Parishad has legal responsibilities and opportunities for coordinating development within the Upazila.

## RURAL AREA PLAN REPORT

### Table of Contents

---

Acknowledgement.....	i
Preface .....	ii
Executive Summary.....	iii
Table of Contents.....	iv
List of Tables.....	vii
List of Figures.....	x
List of Maps.....	xi
Acronyms.....	xiii
Glossary of Terms.....	xv
CHAPTER 01: INTRODUCTION .....	1
1.1 Introduction .....	1
1.2 Background of the Rural Area Plan.....	1
1.3 Objectives of the Rural Area Plan .....	1
1.4 Coverage Area of the Rural Area Plan.....	1
CHAPTER 02: RURAL AREA PLAN .....	4
2.1 Introduction .....	4
2.2 Land Use Categories in the Rural Area Plan.....	4
2.3 Types and Patterns of Existing Land Use in Rural Area.....	5
2.5 Critical Problems Identified from PRA .....	10
2.6 Standards of Land Use Planning and Infrastructure .....	11
2.7 Rural Area Development Proposals .....	13
2.7.1 Proposals for Education and Research.....	13
2.7.2 Proposals for Commercial Facilities .....	16
2.7.3 Proposals for Health Facilities.....	19
2.7.4 Proposals for Open Space and Recreation.....	21
2.7.5 Proposals for Community Facilities.....	24
2.7.6 Proposals for Utility Services.....	27
2.7.7 Proposals for Transport Facilities.....	30
2.7.8 Proposals for Other Rural Facilities.....	33



2.8	Road Network Development Plan.....	34
2.8.1	Existing Condition of Rural Road Network.....	34
2.8.2	Proposed Rural Road Network.....	35
2.8.3	Affected Structures Due to Road Widening.....	37
2.9	Drainage Network Management Plan .....	38
2.9.1	Existing Drainage Condition .....	38
2.9.2	Plan for Drainage Management.....	38
2.10	Environmental Management Plan .....	40
2.10.1	Existing Environment Condition.....	40
2.10.2	Existing Ecological Condition.....	40
2.10.3	Plans for Environmental Management .....	40
2.11	Union Wise Proposed Land Use.....	42
2.11.1	Dhum Union .....	42
2.11.2	Durgapur Union.....	45
2.11.3	Haitkandi Union .....	48
2.11.4	Hinguli Union.....	51
2.11.5	Ichhakhali Union.....	54
2.11.6	Karerhat Union.....	57
2.11.7	Katachhara Union.....	60
2.11.8	Khaiyachhara Union .....	63
2.11.9	Maghadia Union.....	66
2.11.10	Mayani Union.....	69
2.11.11	Mirsharai Union .....	74
2.11.12	Mithanala Union .....	77
2.11.13	Osmanpur Union .....	80
2.11.14	Saherkhali Union .....	83
2.11.15	Wahedpur Union.....	87
2.11.16	Zorwarganj Union.....	90
<b>CHAPTER 03: PERMITTED AND CONDITIONAL USE.....</b>		<b>93</b>
3.1	Introduction .....	93
3.2	Development Control in Rural Area.....	93
3.3	Land Use Zoning.....	93
3.4	Classification of Land Use Zoning.....	94
3.4.1	Administrative Zone .....	95
3.4.2	Agriculture Zone.....	96
3.4.3	Commercial Zone .....	97

---

3.4.4	Flood Flow Zone .....	100
3.4.4	Growth Center .....	101
3.4.5	General Industrial Zone.....	103
3.4.6	Heavy Industrial Zone .....	107
3.4.7	Mixed Use Zone .....	109
3.4.8	Open Space .....	111
3.4.9	Rural Settlement .....	112
3.4.10	Waterbody .....	113
3.4.11	Water Retention Area .....	114
<b>CHAPTER 04: ACTION AREA PLAN.....</b>		<b>116</b>
4.1	Introduction .....	116
4.2	Purpose of Action Area Plan .....	116
4.3	Duration and Phasing of Action Area Plan.....	116
4.4	Action Area Plan-Project Description.....	117
4.4.1	Development of Mohamaya Lake for Tourism .....	117
<b>CHAPTER 05: CONCLUSION .....</b>		<b>120</b>
5.1	Concluding Remarks.....	120
<b>ANNEXURE-A: PROJECT TEAM .....</b>		<b>121</b>
<b>ANNEXURE-B: PHOTOGRAPHS .....</b>		<b>122</b>

## List of Tables

Table 1. 1: Administrative Boundary of the Rural Area of Mirsharai Upazila.....	3
Table 2. 1: Land Use Categories Considered for the Rural Area Plan of Mirsharai Upazila.....	4
Table 2. 2: Existing Land Use of Rural Area of Mirsharai Upazila .....	5
Table 2. 3: List of the Rural Services Order wise in Mirsharai Upazila.....	6
Table 2. 4: Union Wise Functional Hierarchy of Services in Mirsharai Upazila .....	8
Table 2. 5: List of Major Union Wise Problems of Mirsharai Upazila Compiled from PRA.....	10
Table 2. 6: Recommended Planning Standards of Land Use and Infrastructure .....	12
Table 2. 7: List of Proposals for Education and Research .....	13
Table 2. 8: List of Proposals for Commercial Facilities.....	16
Table 2. 9: List of Proposed Health Facilities .....	19
Table 2. 10: List of Proposals for Open Space and Recreation Facilities .....	21
Table 2. 11: List of Proposals for Community Facilities .....	24
Table 2. 12: List of Proposals for Utility Services .....	27
Table 2. 13: List of Proposals for Transport Facilities .....	30
Table 2. 14: List of Other Proposed Rural Facilities .....	33
Table 2. 15: Existing Union Wise Road Network of Mirsharai Upazila by Road Type.....	34
Table 2. 16: Proposed Rural Road Network of Mirsharai Upazila .....	35
Table 2. 17: Number of Affected Structures by Proposed Road in Rural Area.....	37
Table 2. 18: Existing Water Bodies in Rural Area of Mirsharai Upazila .....	38
Table 2. 19: Water Protection Zone.....	38
Table 2. 20: List of Proposed Facilities for Dhum Union.....	42
Table 2. 21: List of Proposed Facilities for Durgapur Union .....	45
Table 2. 22: List of Proposed Facilities for Haitkandi Union .....	48
Table 2. 23: List of Proposed Facilities for Hinguli Union .....	52
Table 2. 24: List of Proposed Facilities for Ichhakhali Union .....	54
Table 2. 25: List of Proposed Facilities for Karerhat Union.....	57
Table 2. 26: List of Proposed Facilities for Katachhara Union .....	60

Table 2. 27: List of Proposed Facilities for Khaiyachhara Union .....	63
Table 2. 28: List of Proposed Facilities for Maghadia Union.....	66
Table 2. 29: List of Proposed Facilities for Mayani Union.....	70
Table 2. 30: List of Proposed Facilities for Mirsharai Union .....	74
Table 2. 31: List of Proposed Facilities for Mithanala Union .....	77
Table 2. 32: List of Proposed Facilities for Osmanpur Union.....	80
Table 2. 33: List of Proposed Facilities for Saherkhali Union.....	84
Table 2. 34: List of Proposed Facilities for Wahedpur Union.....	87
Table 2. 35: List of Proposed Facilities for Zorwarganj Union .....	90
Table 3. 1: Permitted Land Use for Administrative Zone.....	95
Table 3. 2: Conditionally Permitted Land Use for Administrative Zone .....	96
Table 3. 3: Permitted Land Use for Agricultural Zone.....	97
Table 3. 4: Conditionally Permitted Land Use for Agricultural Zone .....	97
Table 3. 5: Permitted Land Use for Commercial Zone .....	98
Table 3. 6: Conditionally Permitted Land Use for Commercial Zone.....	99
Table 3. 7: Permitted Land Use for Flood Flow Zone.....	100
Table 3. 8: Conditionally Permitted Land Use for Flood Flow Zone.....	101
Table 3. 9: Permitted Land Use for Growth Center .....	102
Table 3. 10: Conditionally Permitted Land Use for Growth Center .....	103
Table 3. 11: Permitted Land Use for General Industrial Zone .....	105
Table 3. 12: Conditionally Permitted Land Use for General Industrial Zone .....	106
Table 3. 13: Permitted Land Use for Heavy Industrial Zone .....	107
Table 3. 14: Conditionally Permitted Land Use for Heavy Industrial Zone .....	108
Table 3. 15: Permitted Land Use for Mixed Use Zone .....	109
Table 3. 16: Conditionally Permitted Land Use for Mixed Use Zone .....	110
Table 3. 17: Permitted Land Use for Open Space .....	111
Table 3. 18: Conditionally Permitted Land Use for Open Space.....	112
Table 3. 19: Permitted Land Use for Rural Settlement Zone .....	113
Table 3. 20: Conditionally Permitted Land Use for Rural Settlement Zone.....	113
Table 3. 21: Permitted Land Use for Waterbody .....	114

Table 3. 22: Conditionally Permitted Land Use for Waterbody.....	114
Table 3. 23: Permitted Land Use for Water Retention Area.....	114
Table 3. 24: Conditionally Permitted Land Use for Water Retention Area.....	115
Table 4. 1: Duration and Phasing of Action Area Plan .....	116

## List of Figures

---

Figure 2. 1: Existing Road Type Status of Rural Area in Mirsharai Upazila .....	34
Figure 2. 3: Affected Structures due to Road Widening (Rural Area).....	37

## List of Maps

---

Map 1. 1: Administrative Boundary of Mirsharai Upazila.....	2
Map 2. 1: Existing Land Use Scenario of Rural Area in Mirsharai Upazila .....	7
Map 2. 2: Union Wise Functional Hierarchy of Mirsharai Upazila .....	9
Map 2. 3: Proposed Educational Facilities for Rural Area in Mirsharai Upazila.....	15
Map 2. 4: Proposed Commercial Facilities for Rural Area in Mirsharai Upazila .....	18
Map 2. 5: Proposed Health Facilities for Rural Area in Mirsharai Upazila .....	20
Map 2. 6: Proposed Open Space and Recreation Facilities for Rural Area .....	23
Map 2. 7: Proposed Community Facilities for Rural Area in Mirsharai Upazila.....	26
Map 2. 8: Proposed Utility Services for Rural Area in Mirsharai Upazila.....	29
Map 2. 9: Proposed Open Transport Facilities for Rural Area .....	32
Map 2. 10: Proposed Rural Road Network Plan in Mirsharai Upazila .....	36
Map 2. 11: Proposed Drainage Network Plan for Mirsharai Upazila.....	39
Map 2. 12: Ecologically Critical Hill Forest Area in Mirsharai Upazila.....	40
Map 2. 13: Proposed Land Use of Dhum Union.....	43
Map 2. 14: Proposed Land Use of Durgapur Union .....	47
Map 2. 15: Proposed Land Use of Haitkandi Union.....	50
Map 2. 16: Proposed Land Use of Hinguli Union .....	53
Map 2. 17: Proposed Land Use of Ichhakhali Union.....	56
Map 2. 18: Proposed Land Use of Karerhat Union .....	59
Map 2. 19: Proposed Land Use of Katachhara Union .....	62
Map 2. 20: Proposed Land Use of Khaiyachhara Union.....	65
Map 2. 21: Proposed Land Use of Maghadia Union .....	68
Map 2. 22: Proposed Land Use of Mayani Union .....	73
Map 2. 23: Proposed Land Use of Mirsharai Union.....	76
Map 2. 24: Proposed Land Use of Mithanala Union.....	79
Map 2. 25: Proposed Land Use of Osmanpur Union .....	82
Map 2. 26: Proposed Land Use of Saherkhali Union .....	86
Map 2. 27: Proposed Land Use of Wahedpur Union .....	89
Map 2. 28: Proposed Land Use of Zorwarganj Union .....	92
Map 4. 1: Action Area Plan for Mohamaya Lake .....	118





---

## Acronyms

---

BBS	Bangladesh Bureau of Statistics
BEZA	Bangladesh Economic Zone Authority
BIWTA	Bangladesh Inland Water Transport Authority
BM	Bench Mark
BRTC	Bangladesh Road Transport Corporation
BSCIC	Bangladesh Small and Cottage Industries Corporation
BTCL	Bangladesh Telecommunications Company Limited
BWDB	Bangladesh Water Development Board
CBOs	Community Based Organizations
CFS	Country Freight Service
DFI	Direct Foreign Investment
DoE	Department of Environment
DoF	Department of Forest
DPHE	Department of Public Health Engineering
EPZ	Export Processing Zone
EZ	Economic Zone
FWC	Family Welfare Center
GED	General Economics Division
GDP	Gross Domestic Product
GIS	Geographic Information System
HSC	Higher Secondary Certificate
HQ	Head Quarter
ICD	Inland Container Depot
ICT	Information and Communication Technology
IMTP	Integrated Multimodal Transport Policy
LGED	Local Government and Engineering Department
MoA	Ministry of Agriculture
MoDMR	Ministry of Disaster Management and Relief

Mol	Ministry of Industry
MoHFW	Ministry of Health and Family Welfare
MoHPW	Ministry of Housing and Public Works
MoL	Ministry of Law
MoWR	Ministry of Water Resources
NGO	Non-Government Organization
NHA	National Housing Authority
O-D	Origin - Destination
PDB	Power Development Board
PPP	Public Private Partnership
PRA	Participatory Rural Appraisal
REB	Rural Electrification Board
RHD	Roads and Highways Department
SLR	Sea Level Rise
SSC	Secondary School Certificate
STS	Secondary Transfer Station
TMC	Technical Management Committee
ToR	Terms of Reference
UDD	Urban Development Directorate
UHC	Upazila Health Complex

---

## Glossary of Terms

---

- Bazaar** : Bazaar is a Market Place almost synonym of hat with some advanced facilities in comparison to hat. Generally, in a hat, there may not be any permanent business/trading house, shops. However, in a bazaar, there are some permanent trading houses, shops, these shops are open every day, and buyers and sellers attend the bazaar from morning till late evening.
- Buffer** : A zone of user-specified distance around a point, line or area.
- Growth Center** :
- Hat** : The term ‘hat’ is very much known to all from time immemorial throughout the country which is a temporary rural market place. In rural area, farmers and other producers used to sit with their surplus products in a suitable place having comparatively better communication system with adjacent villages to exchange these goods. This suitable place is called hat where generally on fixed days sellers and buyers get together and exchange goods and services. This gathering place is developed gradually by the local people at the beginning. The Hat is a rural trading center.
- Katcha** : Temporary in nature
- Khal/Chhara** : Any passage of inflow and outflow of water.
- Mauza** : Mauza is the smallest unit of Land Survey system with a unique number called Jurisdiction List Number (J.L. No.).
- Para** : Smallest identified area in rural area (Union level) with settlements of homogeneous group of people. For operational convenience statistical “*Para*” are delineated within Union Parishad.
- Paurashava** : Paurashava is the local name of Municipality. The incorporated area administered by the government as urban area under the Paurashava Ordinance 2008 is considered as the Paurashava.
- Pucca** : Permanent in nature
- Semi-pucca** : Semi-Permanent in nature
- Tempo** : Human Hauler
- Union** : Smallest local administrative unit of rural area which is composed of Mauzas and Villages.

- Upazila : Sub-District administrative area.
- Village : Smallest geographic area of rural area. A village may be same as mauza or there may be more than one village in a mauza.
- Ward : Smallest local administrative unit of urban area. For the operational convenience, Municipalities are divided into nine or more wards. The Ward boundaries are specified by gazette notifications.
- Zila : District administrative area

## CHAPTER 01: INTRODUCTION

---

### 1.1 Introduction

Rural Area Plan is prepared as per the Terms of Reference (TOR) of the project. The policies, strategies, and planning standards adopted in the Structure Plan have guided the process of preparing the Rural Area Plan for Mirsharai Upazila.

### 1.2 Background of the Rural Area Plan

Rural development is the procedure of improving the quality of life and economic well-being of people living in rural areas. Rural Area Plan provides a long-term strategy for 10 years and covers for the development of rural areas within the project area.

Prime Minister of Peoples' Republic of Bangladesh gives emphasis to ensure all urban facilities for rural people to give them a better life. To implement the "Amar Gram- Amar Shohar" vision, government need to create the civic amenities of urban areas for rural people which would include access to electricity, expansion of trade and business, development of all modes of communication, planned housing and sewerage system, pure drinking water, healthcare facilities and coverage of internet and technology based communication. This chapter describes the existing land use scenario; future required land for Rural Area Plan, major problems list compiled from rural sector PRA, and proposed facilities for rural area.

### 1.3 Objectives of the Rural Area Plan

Rural Area Plan will be a statutory guide and control for development of the sixteen unions of Mirsharai Upazila. This plan is prepared on mauza map with sectoral development proposals. The Rural Area Plan is aimed to determine the present and future functional structure of the rural area, including land use and provide infrastructure proposals for improving and guiding development of rural area of Mirsharai Upazila. The objectives of the plan will be attained through orderly location of rural land uses and location of different services and facilities.

### 1.4 Coverage Area of the Rural Area Plan

The sixteen unions of Mirsharai Upazila are considered as the jurisdiction of Rural Area Plan. According to the GIS database, the Rural Area Plan of Mirsharai Upazila covers total an area of 119581.19 acres (483.93 sq.km.) of land. Map 1. 1 shows the administrative boundary of the Rural Area Plan. Table 1. 1 shows the administrative boundary, existing and projected population of the Rural Area Plan.

**Map 1. 1: Administrative Boundary of Mirsharai Upazila**

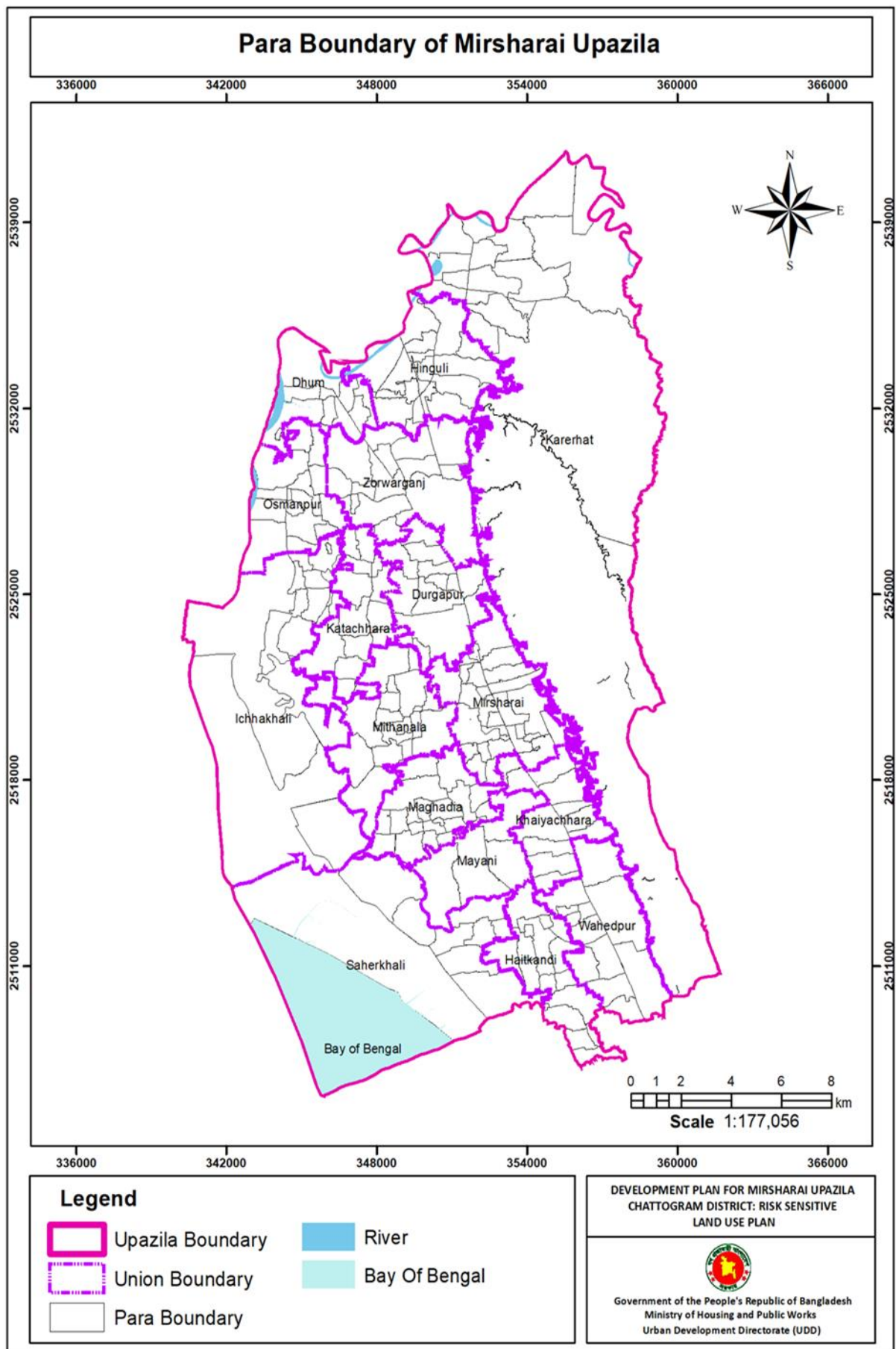

**Table 1. 1: Administrative Boundary of the Rural Area of Mirsharai Upazila**

Union Name	Area (Acre)	Area (sq.km.)	Existing Population (BBS, 2011)	Projected Population (2037)
Dhum Union	3006.50	12.17	16770	20471
Durgapur Union	3806.43	15.40	21128	25791
Haitkandi Union	3527.04	14.27	19051	23256
Hinguli Union	4382.29	17.73	29133	35563
Ichhakhali Union	14932.22	60.43	27980	34155
Karerhat Union	37896.94	153.36	35467	43295
Katachhara Union	3447.28	13.95	23596	28804
Khaiyachhara Union	3250.44	13.15	23423	28593
Mayani Union	3241.34	13.12	18285	22321
Mirsharai Union	3123.74	12.64	16828	20542
Mithanala Union	4915.97	19.89	23109	28209
Maghadia Union	3503.83	14.18	23406	28572
Osmanpur Union	3737.19	15.12	14645	17877
Saherkhali Union	16122.48	65.25	16912	20645
Wahedpur Union	4877.84	19.74	24981	30495
Zorwarganj Union	5805.44	23.49	36182	44168
<b>Total Area</b>	<b>119576.97</b>	<b>483.91</b>	<b>370896</b>	<b>452756</b>

Source: Physical Feature Survey, 2018

## CHAPTER 02: RURAL AREA PLAN

### 2.1 Introduction

The current chapter of the report is about Rural Area Plan covering its development plan proposals. This chapter also describes the existing land use scenario; list of major problems compiled from rural PRA, functional hierarchy of different unions of rural area, future land requirement for different facilities, and proposed facilities for rural area of Mirsharai Upazila.

### 2.2 Land Use Categories in the Rural Area Plan

The Rural Area Plan (RAP) is prepared with a number of detailed land use categories to guide the implementation of the Rural Area Plan in a planned manner. Separate land use categories are considered for the rural area of Mirsharai Upazila. The land use categories considered for the Rural Area Plan of Mirsharai Upazila are provided in Table 2. 1.

**Table 2. 1: Land Use Categories Considered for the Rural Area Plan of Mirsharai Upazila**

Land Use Categories	Description of the Categories
Administrative	Administrative area covers all kinds of government and nongovernment offices in the project area.
Agricultural Area	Agricultural land (also agricultural area) denotes the land suitable for agricultural production, both crops and livestock. It includes land left temporarily fallow; land under permanent crops (e.g., fruit, plantations); areas for natural grasses and grazing of livestock.
Circulation Network	All types of roadways, walkways, railways.
Commercial Area	Commercial areas generally contain one or more of a wide variety of uses that includes business uses, offices, hotels, public houses, and limited forms of retailing. Mainly bazar, shopping agglomerations and areas suitable for commercial development have been placed under this category.
Community Facilities	This land use covers all categories of community facilities and establishments like mosque, temple, church, eidgah, graveyard, community center etc.
Education and Research	Land belonging to educational use includes all categories of educational and training institutions. Educational institute like Medical College, University etc. have been included in this zone.
Forest Area	All kinds of agglomeration of trees and existing forest area
General Industrial Area	Processing and manufacturing industries
Health Services	The health service zone includes all existing health service establishments and the areas proposed for health facilities
Mixed Use Area	Mixed Use area will allow residential structures together with commercial uses and other services and facilities



Land Use Categories	Description of the Categories
Open Space and Recreation	Open space covers the parks, play fields and the existing open space areas like, forest, park, etc.
Residential Area	Different categories of housing areas have been proposed in the development plan under the categories of residential use. These categories have been made for promotion of housing through private and public initiatives. The residential category includes all areas of future residential development, public housing, hotels and lodging and also the existing housing areas.
Restricted Area	Government-controlled areas including Cantonment, Jail, offices of the Law Enforcing Agencies
Transportation and Communication	Transport facilities like, bus and truck terminals have been included in this zone
Utility Services	Public utilities for various services like, fire service, post office, solid waste transfer station, solid waste disposal center, electric substation, filling station, etc. fall under this category
Water bodies	Khal, irrigation canal and river are treated as water bodies.
Miscellaneous	Miscellaneous

### 2.3 Types and Patterns of Existing Land Use in Rural Area

Existing land use data of the rural area of Mirsharai Upazila has been collected from the field through detailed physical feature survey. The existing land use of the rural area was classified into 17 categories with the provision of further division and sub-division to elaborate each category of use as per requirement of the planning process. The existing land use category of rural area in Mirsharai Upazila is presented in Table 2. 2.

**Table 2. 2: Existing Land Use of Rural Area of Mirsharai Upazila**

Serial No.	Land Use Category	Area (Acre)	Percentage (%)
1	Administrative	17.46	0.01
2	Agricultural	46146.01	37.49
3	Commercial	325.26	0.26
4	Community Services	125.25	0.10
5	Economic Zone	8864.77	7.20
6	Education & Research	137.47	0.11
7	Forest	31856.75	25.88
8	Health Facility	14.03	0.01
9	Industrial	229.88	0.19
10	Miscellaneous	10.45	0.01
11	Mixed Use	14.40	0.01
12	Recreation	7.16	0.01
13	Residential	17444.12	14.17
14	Circular Network	1283.82	1.04

Serial No.	Land Use Category	Area (Acre)	Percentage (%)
15	Service Activity	323.38	0.26
16	Vacant	248.92	0.20
17	Waterbody	16042.98	13.03
<b>Total</b>		<b>119576.97</b>	<b>100.00</b>

Source: Physical Feature Survey, 2018

Land use of rural area of Mirsharai Upazila is dominated by the agricultural activities. From the Land Use analysis, it is clearly evident that out of the total area an amount of 44966.30 acres (37.26%) of land in the rural area is under agricultural use which includes agricultural land, cattle shed, poultry farm, dairy farm, etc. Agricultural category ranks highest in terms of land use area of the rural area of Mirsharai Upazila. Forest area ranks second in terms of area and occupy 31856.75 acres (26.40%) of land. Rural settlement category ranks third highest in terms of area and occupies an amount of 16648.61 acres (13.80%) of land. Fourth highest land use type is waterbody and under this use 15836.96 acres of land which is 13.12% of the total rural area of Mirsharai Upazila. Map 2. 1 illustration the existing land use distribution of rural area in Mirsharai Upazila.

#### 2.4 Functional Hierarchy of Mirsharai Upazila

In this section, an attempt has been made to identify the hierarchical orders of rural services union wise and find out the functional gaps. The existing pattern of rural services in Mirsharai is the result of economic and political exigencies. In this study, for identifying the functional hierarchy of union wise, several services forming into three orders have been taken consideration (vide Table 2. 3).

**Table 2. 3: List of the Rural Services Order wise in Mirsharai Upazila**

Order	Rural Services
1 <sup>st</sup> Order	Primary School, Tea Stall, Grocery Store, Private Doctor's Chamber, Saloon, Carpenter Shop, Tailor Shop, Katcha Road, Mobile Recharge Store
2 <sup>nd</sup> Order	Association Office, Blacksmith Shop, Cobbler's Shop, Cycle/Rickshaw Repair Store, Drugstore, Dispensary, Dish's Office, Fertilizer Store, Furniture Shop, Hardware Store, Madrasah, Mobile Shop, Post Office, Pucca Road, Retail Clothing Store, Rice Mill, Secondary School, Stationary Store, Weekly Bazar, Welding Store
3 <sup>rd</sup> Order	Animal Husbandry Center, College, Family Planning Center, Girls Secondary School, Seed Marketing Center, Telephone Exchange Office, Tafsil Bank

Source: Physical Feature Survey, 2018

After identification of order wise rural services, the questionnaire was prepared and detail data of functional rural services has been collected from field survey. The significance of each rural service differs because its status is determined by the level of services. Beside all the services are not equally distributed throughout the union. The value of each service is determined in terms of the level of services. On the basis of weighted value of each rural service, the score value of each union has been calculated order wise and grouped into five categories of hierarchy based on the total score values scored by them (vide Table 2. 4).

Map 2. 1: Existing Land Use Scenario of Rural Area in Mirsharai Upazila

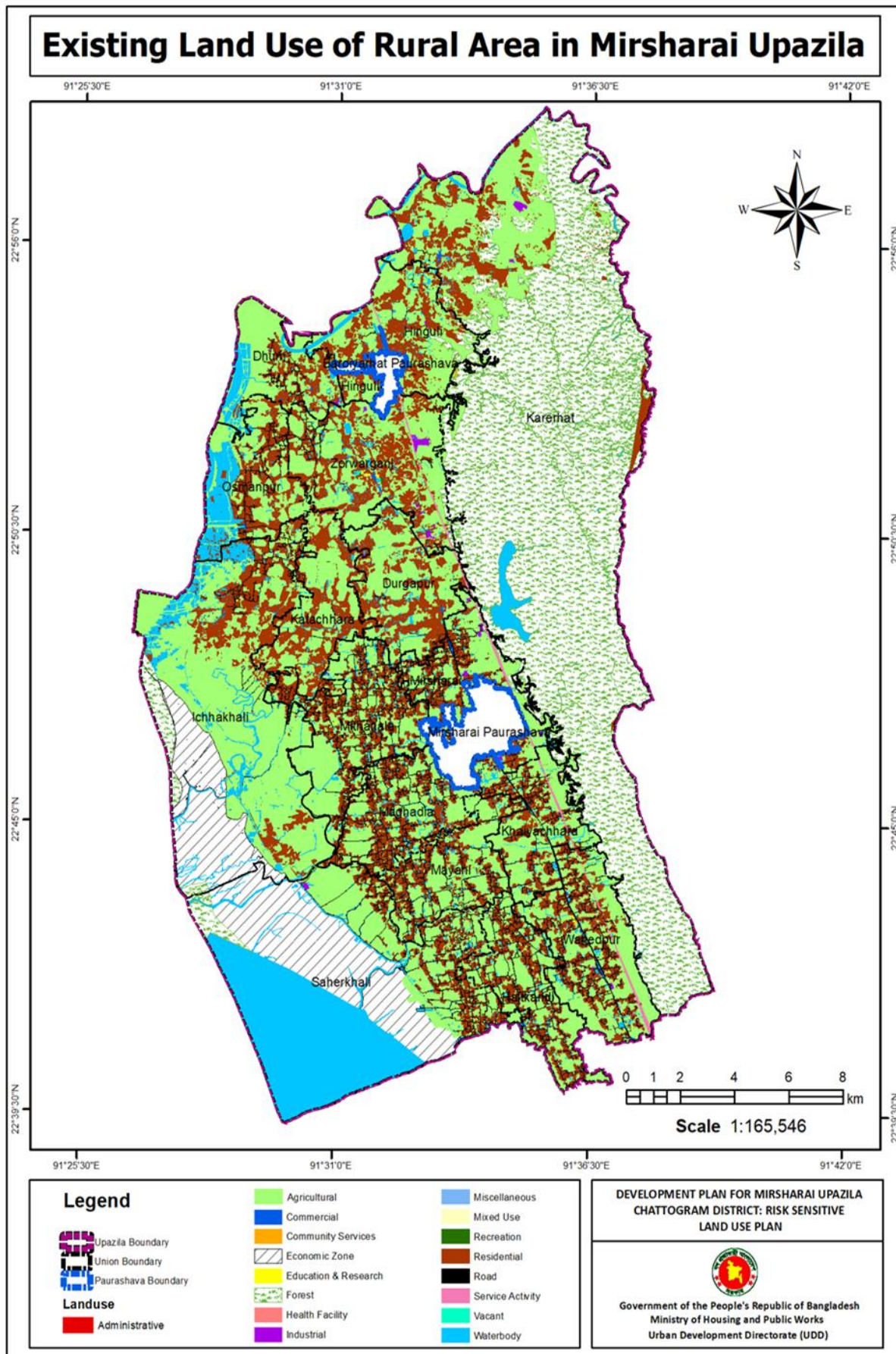

**Table 2. 4: Union Wise Functional Hierarchy of Services in Mirsharai Upazila**

Union Name	Services				Functional Hierarchy
	1 <sup>st</sup> Order	2 <sup>nd</sup> Order	3 <sup>rd</sup> Order	Total	
Dhum Union	300	256	12	568	Medium
Durgapur Union	165	120	0	285	Very Low
Haitkandi Union	258	188	9	455	Medium
Hinguli Union	205	334	18	557	Medium
Ichhakhali Union	370	328	6	704	High
Karerhat Union	335	324	12	671	High
Katachhara Union	317	224	21	562	Medium
Khayachhara Union	256	164	12	432	Low
Mayani Union	312	230	27	569	Medium
Mirsharai Union	242	366	24	632	High
Mithanala Union	211	310	18	539	Medium
Maghadia Union	166	108	0	274	Very Low
Osmanpur Union	1102	1840	9	2951	Very High
Saherkhali Union	224	190	6	420	Low
Wahedpur Union	278	152	6	436	Low
Zorwarganj Union	430	352	45	827	Very High

Source: Field Survey, 2018

The spatial distribution of rural services in Mirsharai Upazila is quite uneven. Table 2. 4 shows that Osmanpur Union scored maximum value 2951 (Very High) followed by Ichhakhali Union scored 704 (High), Mayani Union scored 569 (Medium), Wahedpur Union scored 436 (Low) and Maghadia Union scored 274 (Very Low).

It is clear from above discussion that some unions are poor or moderately served in respect of some functions, and it also indicates where and which functions are required. On the basis of functional hierarchy, Maghadia and Durgapur Union are very low category than other union. These unions served less rural services and need services that are more rural. Union wise functional hierarchy of Mirsharai Upazila is presented in Map 2. 2.

**Map 2. 2: Union Wise Functional Hierarchy of Mirsharai Upazila**

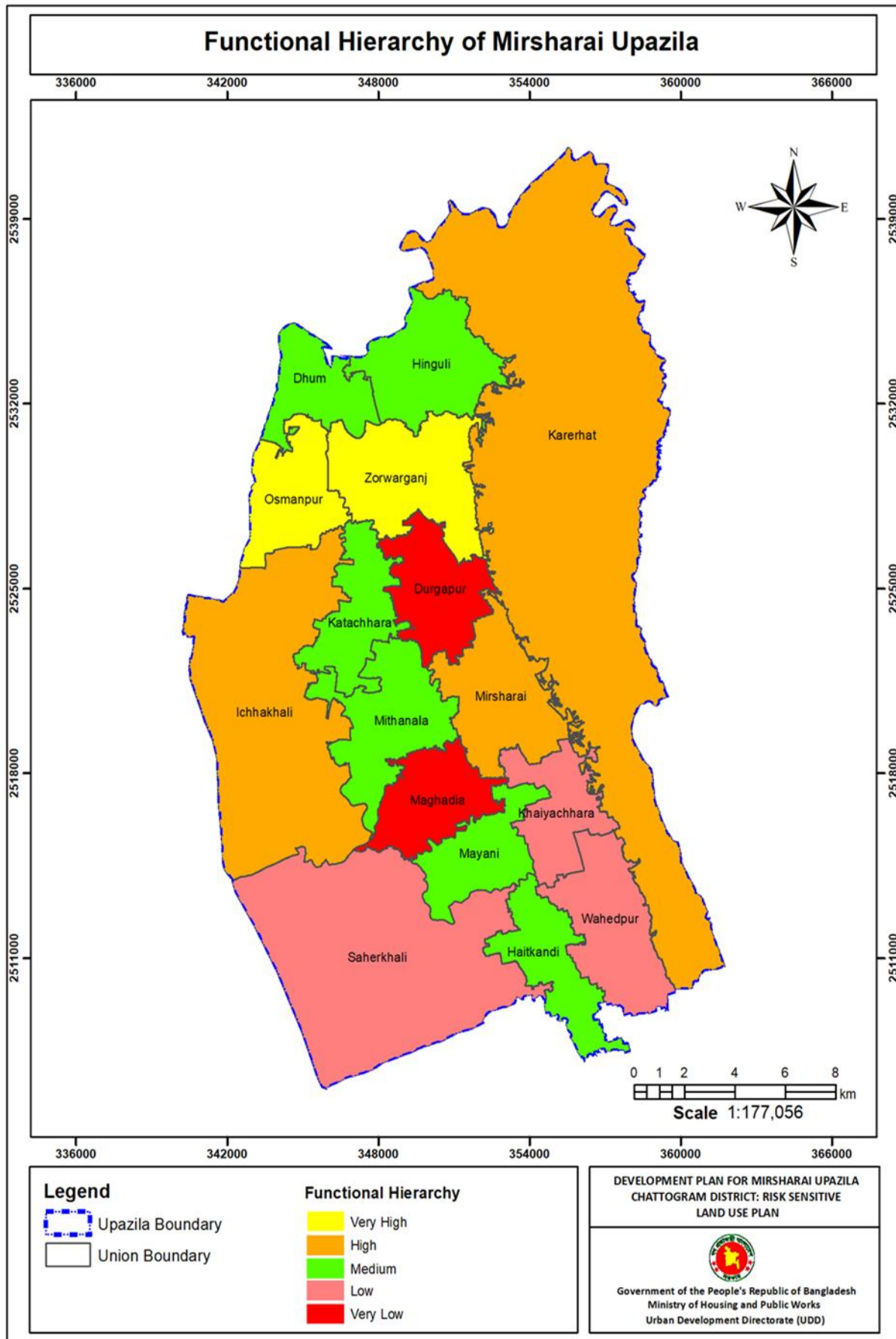

## 2.5 Critical Problems Identified from PRA

Extensive union wise interaction was conducted at the union level with public representatives and general people who expressed their perception on the problems of rural areas of Mirsharai Upazila. There were open discussions about local problems, potentials, and expectations of the people. Open discussion revealed the union wise problems and issues of Mirsharai Upazila. Table 2. 5 shows the extracts of problems of rural area compiled from PRA.

**Table 2. 5: List of Major Union Wise Problems of Mirsharai Upazila Compiled from PRA**

Serial No.	Problems	Union Name
01	Narrow road, poor condition and missing link of road	All union
02	Water logging	All union
03	Drainage problem and Khal re-excavation	All union
04	Community clinic	All Union
05	Scarcity of pure drinking water	Dhum, Haitkandi, Ichhakhali, Karerhat, Katachhara, Maghadia, Mayani, Mirsharai, Mithanala, Osmanpur, Saherkhali, Wahedpur, Zorwarganj (13 Unions)
06	Sanitation problem	Dhum, Haitkandi, Ichhakhali, Karerhat, Katachhara, Maghadia, Mayani, Mirsharai (8 Unions)
07	Waste management problem	Dhum, Haitkandi, Hinguli, Karerhat, Katachhara, Mirsharai, Saherkhali, Wahedpur, Zorwarganj (9 Unions)
08	Public toilet	Dhum, Hinguli, Ichhakhali, Karerhat, Katachhara, Maghadia, Mayani, Mirsharai, Saherkhali (9 Unions)
09	CNG stand	Haitkandi, Ichhakhali, Osmanpur, Katachhara, Zorwarganj, Mirsharai, Mithanala, Saherkhali, Dhum, Karerhat (12 Unions)
10	Bus stand	Ichhakhali, Karerhat (2 Unions)
11	Playground and park	Dhum, Durgapur, Haitkandi, Hinguli, Ichhakhali, Karerhat, Katachhara, Maghadia, Mayani, Mirsharai, Mithanala, Osmanpur, Saherkhali, Wahedpur (14 Unions)
12	Graveyard/Cremation ground	Dhum, Haitkandi, Hinguli, Ichhakhali, Karerhat, Katachhara, Maghadia, Mayani, Mirsharai, Mithanala, Osmanpur, Wahedpur, Zorwarganj (13 Unions)
13	Eidgah	Dhum, Haitkandi, Hinguli, Ichhakhali, Karerhat, Katachhara, Maghadia, Mayani, Mirsharai, Mithanala, Osmanpur, Wahedpur, Zorwarganj (13 Unions)
14	Union Parishad office	Hinguli, Khaiyachhara, Zorwarganj (3 Unions)
15	Fixed place of kitchen market/super market	Dhum, Durgapur, Ichhakhali, Karerhat, Maghadia, Mirsharai, Mithanala (7 Unions)
16	Cattle market	Hinguli, Mithanala (2 Union)
17	Slaughter house	Hinguli, Ichhakhali, Katachhara, Mirsharai, Mithanala (5 Unions)

Serial No.	Problems	Union Name
18	Cold storage	Katachhara, Saherkhali (2 Unions)
19	Community center	Haitkandi, Ichhakhali, Katachhara, Maghadia, Mirsharai (5 Unions)
20	Cyclone shelter	Haitkandi, Hinguli, Katachhara, Maghadia, Mayani, Osmanpur, Saherkhali (7 Unions)
21	Cluster village	Dhum, Durgapur, Hinguli, Ichhakhali, Karerhat, Katachhara, Mayani, Mirsharai, Saherkhali, Wahedpur, Zorwarganj (11 Unions)
22	Primary school	Durgapur, Karerhat, Haitkandi, Hinguli, Khaiyachhara, Mayani, Mirsharai, Mithanala, Osmanpur, Wahedpur, Saherkhali, Zorwarganj (12 Unions)
23	Secondary school	Haitkandi, Karerhat, Hinguli, Ichhakhali, Katachhara, Maghadia, Mayani, Mithanala, Osmanpur, Saherkhali, Wahedpur, Zorwarganj (12 Unions)
24	College	Haitkandi, Karerhat, Ichhakhali, Katachhara, Mithanala, Saherkhali, Zorwarganj (7 Unions)
25	Vocational Training Center	Haitkandi, Karerhat, Ichhakhali, Katachhara, Maghadia, Mithanala, Osmanpur, Saherkhali, Zorwarganj (9 Unions)
26	Unplanned housing	Durgapur, Haitkandi, Hinguli, Ichhakhali, Katachhara, Maghadia, Mayani, Mirsharai, Mithanala, Wahedpur, Osmanpur, Saherkhali (12 Unions)
27	Handicraft and cottage industry	Haitkandi, Karerhat, Saherkhali, Zorwarganj (4 Unions)

Source: PRA, 2019

## 2.6 Standards of Land Use Planning and Infrastructure

Planning Standard is a guiding principal that guide the planners and decision makers in providing or allocating required amount of space for different purpose. Present Development Plan intends to provide development guidelines and future land use directions for a period of the whole plan period. The main objective of this plan is not to allocate spaces for all kinds of services for all the areas. Most importantly, the planning team has only proposed those services that have immediate need, possess importance in terms of regional and local context.

As there is no nationally acceptable planning standard, there is always scope for controversy and disagreement. However, the proposed standard should be treated rather flexibly. In doing so, the proposed standard can be used. These standards are adopted from a research conducted by UDD that reviewed the space standards of many planning projects of Bangladesh. Planning standards of the land use planning and infrastructure are shown in Table 2. 6.

**Table 2. 6: Recommended Planning Standards of Land Use and Infrastructure**

Land Use Components	Recommended Standard Provision	Remarks
<b>Residential</b>		
General Residential	1 acre/100-150 pop.	
Real Estate- Public/ Private	1 acre/200 pop.	
<b>Government Services</b>		
Union Parishad Office	3-5 acres/Union Parishad	
Police station/Police box	3-5 acres/Paurashava	
Post office	0.50 acre/20,000 pop.	
Fire service	1 acre/20,000 pop.	
Telephone exchange	0.25 acre/20,000 pop.	
<b>Commercial</b>		
Wholesale market	3-5 acres/Paurashava	
Retail sale market	0.5 acre/10,000 pop.	
Neighborhood market	1 acre/Neighborhood market	
Cattle Market/Hat	1-1.5 acre/Paurashava	
<b>Industrial</b>		
General/Agro/Cottage Industry	2-5 acre/10,000 pop.	
<b>Educational and Research</b>		
Nursery	0.40 acres/Nursery; 1 Nursery/5000 pop.	
Primary school	1 acre/primary school; 1 primary school/2000 pop.	
Secondary school	2 acres/Secondary School; 1 secondary school/8000 pop.	
College	4 acres/1 college, 1 college/20,000 pop.	
Vocational training center	5-10 acres/Upazila	1 per Upazila
Others	3 acres/20,000 pop.	
<b>Health Facilities</b>		
Upazila health complex	10-20 acres/Upazila HQ	1 per Upazila
General Hospital	5 acres/50 bed hospital/Paurashava	
Specialized Hospital	1 acre/Paurashava	
Community/Maternity clinic	0.60 acre/5000 pop., within 2 km. distance of residents.	
<b>Open Space and Recreation Facilities</b>		
Stadium/Sports complex	5-10 acres/Upazila	1 per Upazila
Central Park	5-10 acres/Upazila	1 per Upazila
Community/Neighborhood Park	1 acre/10,000 pop.	
Playground	3 acres/20,000 pop.	
Cinema hall	1 acre/20,000 pop.	
<b>Community and Social Services</b>		
Eidgah	0.5 acre/20,000 pop.	
Graveyard/Cremation Ground	1 acre/20,000 pop.	
Religious (mosque/temple/ church)	0.5 acre/20,000 pop.	
Community center	0.50 acre/20,000 pop.	
Club/Gymnasium	0.10 acre	Optional
<b>Utility Facilities</b>		
Water Supply Treatment Plant	1 acre/20,000 pop.	
Solid Waste Disposal Site	4-10 acres/Upazila	
Sewerage Treatment Plant	As per local requirement	



Land Use Components	Recommended Standard Provision	Remarks
Waste Transfer Station	0.25 acre/station	
Electric Sub-station	0.50 acre/20,000 pop.	
<b>Transportation Facilities</b>		
Bus terminal	1 acre/Paurashava	1 per Upazila
Bus Stand	0.50 acre/Paurashava	
Truck Terminal	1 acre/Paurashava	1 per Upazila
Launch Ghat	1 acre/Paurashava	
Railway Station	4 acres/station	
CNG/Tempo Stand	0.25 acres/stand	

## 2.7 Rural Area Development Proposals

Development proposals for the rural area of Mirsharai Upazila have been proposed based on the projected population of 2037. After analyzing the local people demands from PRA, others facilities for the rural area of Mirsharai Upazila have been proposed.

### 2.7.1 Proposals for Education and Research

Educational and Research zone refers to mainly education and research and other social service facilities. Considering the local people demand from the PRA and based on the planning standards, numbers of 26 educational facilities have been proposed for the rural area of Mirsharai Upazila. Among these proposals, there are 3 nurseries, 10 primary schools, 2 primary cum high schools, 7 high schools, and 4 colleges. Detail lists of proposed educational facilities (including mauza wise plot schedule) for the rural area of Mirsharai Upazila is presented in Table 2. 7. Map 2. 3 illustrate the proposed location of education and research facilities for rural area in Mirsharai Upazila.

**Table 2. 7: List of Proposals for Education and Research**

Proposed Facilities	Union Name	Mauza Name, J.L. No., Sheet No.	Plot No.	Area (Acre)
Nursery	Zorwarganj Union	Khilmurari_012_000	153, 171	0.45
		Sonapahar_013_004	5824, 5823, 5822, 5825, 5828, 5844	0.40
		Bhagabatipur_026_000	197, 198, 195, 194, 207, 184, 183, 185	0.40
Primary School	Dhum Union	Mobarakghona_034_001	295, 770, 771, 773, 774, 775, 776, 777, 778, 779, 780, 781, 782, 783, 802, 1166, 1167, 1169	1.07
	Karerhat Union	Geramara_008_003	2901, 3134, 3117, 3116, 3114, 3115, 3003, 3113, 3111, 3112	1.43
	Khaiyachhara Union	Duaru_077_000	2229, 2233, 2234, 2262, 2263, 2264, 2265, 2266, 2267, 2268, 2269, 2270, 2271, 2272, 2273, 2274, 2275, 2276, 2277, 2288, 2289, 2290, 2291, 2292, 99999	1.45
	Maghadia Union	Madhya Maghadia_071_004	8377, 8494, 8500, 8501, 8504	1.08
	Mayani Union	Paschim Mayani_079_004	8455, 8458, 8459, 8461, 8529, 8531, 8532, 8533, 8534, 8535, 8536, 8539, 8540, 8541	0.72
	Mirsharai Union	Purba Mithanala_051_002	2344, 2346, 2378, 2345	1.64

Proposed Facilities	Union Name	Mauza Name, J.L. No., Sheet No.	Plot No.	Area (Acre)
	Saherkhali Union	Domkhali_082_002	2152, 2143, 2140, 2149, 2153, 2150, 2139, 2146, 2137, 2144, 2147, 2138, 2154, 2148	1.78
	Zorwarganj Union	Naherpur_024_000	1871, 1873, 1870, 1888, 1869, 1868, 1867, 1857, 1858, 1856, 1855, 1854, 1887, 1853, 1938, 1939	0.91
Primary School cum Cyclone Shelter	Hinguli Union	Purba Hinguli_011_002	3162, 3163, 3164	1.16
		Purba Hinguli_011_003	4035, 4036, 4037, 4038, 4039	
	Osmanpur Union	Morgang_032_002	2193, 2207, 2209, 2210, 2211, 2212, 2213, 2214, 2215, 2216, 2217, 2218, 2219, 2220, 2227, 2228, 2237, 2238, 2239, 2240, 2241, 2264, 2267	1.32
Primary and High School	Durgapur Union	Hariharpur_048_000	337, 338, 339, 347, 351, 352, 353, 354, 355, 377, 378, 379, 380, 381, 382, 383, 384, 385, 386	2.10
	Ichhakhali Union	Paschim Ichhakhali_066_002	2449, 2450, 2451, 2458, 2459, 2460, 2461, 2463, 2464, 2465, 2466, 2467, 2468, 2469, 2470, 2471, 2494, 2495, 2496, 2555, 2462	2.70
High School	Dhum Union	Dhum_023_003	6725, 6727, 6738, 6739, 6740, 6741, 6731, 6732, 6607, 6729, 6730, 6733, 6734, 6735, 6736, 6737, 6742, 6743	1.93
	Haitkandi Union	Dakshin Muradpur_083_001		
	Hinguli Union	Purba Hinguli_011_001	1086, 1088, 1089, 1090, 1132	1.59
	Maghadia Union	Madhya Maghadia_071_006	15060, 15065, 15066, 15068, 15069, 15067, 99999	1.60
			Madhya Maghadia_071_005	
	Wahedpur Union	Wahedpur_089_004	10662, 10664, 10665, 10666, 10667, 10809, 10839, 10840, 10842, 10843, 10848	1.91
Zorwarganj Union	Khilmurari_012_000	192, 187, 203, 193, 202, 186, 194, 196, 197, 195, 217	2.02	
College	Hinguli Union	Purba Hinguli_011_001	1001, 1002, 1003, 1004, 1005, 1006, 1007, 1008, 1009, 1010, 1011, 1012, 1013, 1014, 1018, 1019, 1093, 1094, 1606	3.29
	Katachhara Union	Paschim Mithanala_064_000	614, 615, 616, 617, 618, 619, 640, 641, 642, 643, 644, 645, 646, 647, 648, 649, 650, 651, 652, 657, 658, 780	2.65
		Baman Sundar_062_001	920	
	Osmanpur Union	Osmanpur_030_000	1132	2.97
		Rokandipur_031_000	758, 761, 767, 768, 770, 771, 772, 773, 774, 775, 778, 779, 785, 786, 787, 788, 789, 790, 792, 798, 798, 799, 799, 800, 801, 803, 803, 815	
Saherkhali Union	Saherkhali_081_001	788, 787, 801, 794, 786, 789, 762, 785, 784, 763, 796, 764, 790, 791, 795, 783, 813, 798, 800, 799, 814, 749, 812, 797, 808, 761	2.91	

Source: GIS Database, MUDP (2017-2037)

**Map 2. 3: Proposed Educational Facilities for Rural Area in Mirsharai Upazila**

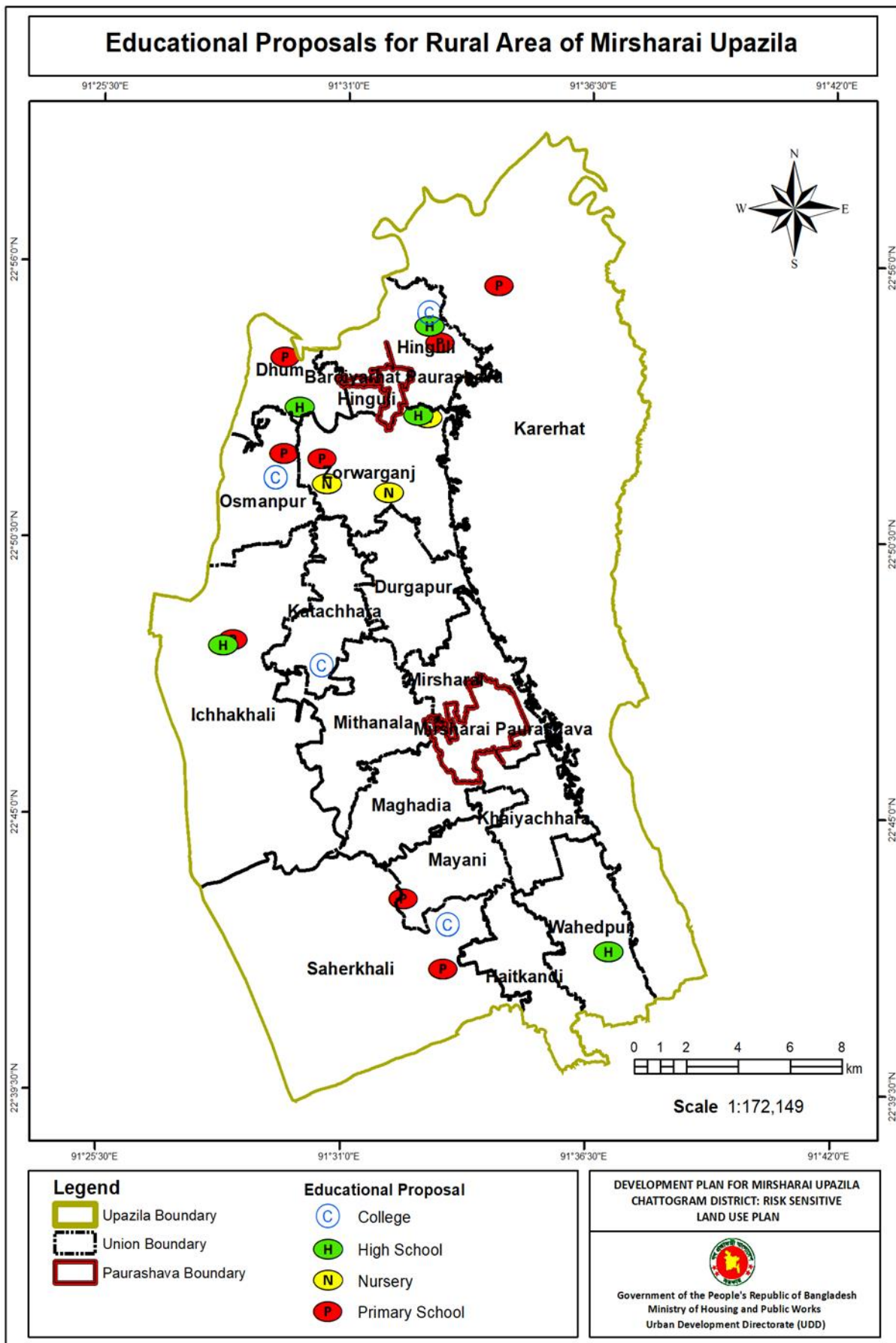

## 2.7.2 Proposals for Commercial Facilities

The land used for commercial activities is considered as commercial land use. These activities include the buying and selling of goods and services in retail businesses, wholesale buying and selling, financial establishments, and wide variety of services that are broadly classified as "Business". Commercial land includes established markets and areas earmarked for markets. In Mirsharai Upazila, there already exists in 44 growth centers/hat bazars.

To meet the local peoples, demand from PRA and based on the planning standards, number of 25 commercial facilities have been proposed for the rural area of Mirsharai Upazila. Among these proposals, there are 19 kitchen markets, 3 cold storages, 1 slaughter house, 1 super market, and 1 wholesale market. Detail mauza wise plot schedule of the proposed commercial facilities for the rural area is presented in Table 2. 8. Map 2. 4 show the proposed location of commercial facilities for rural area in Mirsharai Upazila.

**Table 2. 8: List of Proposals for Commercial Facilities**

Proposed Facilities	Union Name	Mauza Name, J.L. No., Sheet No.	Plot No.	Area (Acre)
Kitchen Market	Dhum Union	Mobarakghona_034_002	2300, 2305, 2340, 2348, 2349, 2350, 2351	0.23
		Dhum_023_001	658, 660, 663, 664, 666	
		Dhum_023_003	8140, 8141, 8142, 8143, 8144, 8145, 8147	0.43
		Dhum_023_003	6343, 6344, 6345, 6346	0.15
	Durgapur Union	Durgapur_052_002	4374, 4375, 4376, 4364, 4378	0.32
		Janarddanpur_045_000	210, 211, 252, 255, 256	0.29
	Haitkandi Union	Haitkandi_084_003	3224, 3225, 3226, 3239, 3240, 3241, 3242, 3243, 3252	0.35
		Dakshin Muradpur_083_001	211, 212, 213, 214, 295, 296, 297, 298, 299, 301, 251	0.40
	Hinguli Union	Azamnagar_021_002	3912, 3928, 3929, 3930, 3931, 3932, 3934, 3938, 3933	0.52
	Ichhakhali Union	Uttar Ichhakhali_041_007	14515, 14708, 14510, 14513, 14509, 14564, 14511	0.22
		Uttar Ichhakhali_041_004	5458, 5459	0.48
		Uttar Ichhakhali_041_005	8002, 8003, 8004, 8005, 8006, 8007, 8008, 8014	
	Karerhat Union	Baraia_005_000	36, 30, 915, 31, 330	0.23
	Katachhara Union	Baman Sundar_062_002	2019, 2020, 2021, 2030, 2031, 2032, 2033, 2034	0.18
		Paschim Mithanala_064_000	874, 880	
Bariakhali_065_002		4596, 4597, 4600, 4601	0.47	

Proposed Facilities	Union Name	Mauza Name, J.L. No., Sheet No.	Plot No.	Area (Acre)
	Mayani Union	Paschim Mayani_079_004	7180, 7156, 7177, 7245, 7246, 7255, 7031, 7178	0.21
	Mithanala Union	Mithanala Rajapur_061_004	11679, 11680, 11681, 11682, 11683	0.35
	Osmanpur Union	Brindabanpur_033_000	836, 837, 868, 869, 1050	0.34
		Patakot_029_000	273, 274, 275, 276, 297, 298, 299, 300, 309, 310, 313, 314	0.51
	Saherkhali Union	Dakshin Maghadia_080_004	3665, 3667, 3671, 3672, 3678, 3673, 3674, 3675, 3676, 3677, 3679, 3680, 3747, 3708	0.44
	Zorwarganj Union	Paragalpur_018_000	611, 627, 1412, 1413, 1417, 1418, 1419, 1613	0.57
Imampur_019_000		764, 765		
Cold Storage	Katachhara Union	Baman Sundar_062_002	2006, 2007, 2005, 2004	0.13
	Saherkhali Union	Saherkhali_081_003	6470, 6471, 6472, 6507, 6508	0.25
	Zorwarganj Union	Sonapahar_013_007	11246, 11244, 11243, 11242, 11239, 11240, 11237, 11238, 11236, 11338, 11339, 12069	1.60
Slaughter House	Osmanpur Union	Banskhali_039_000	1130, 1131, 1132, 1135, 1136, 1137, 1138	0.29
Super Market	Mirsharai Union	Purba Mithanala_051_002	1975, 1984, 1978, 1976, 2137, 2136, 3003, 2134, 2135, 2133	0.69
Wholesale Market	Wahedpur Union	Wahedpur_089_004	10435, 10452, 10453, 10454, 10455, 10456, 10457, 10458, 10459, 10460, 10461, 10467	0.90
		Khajuria_090_000	341	

Source: GIS Database, MUDP (2017-2037)

**Map 2. 4: Proposed Commercial Facilities for Rural Area in Mirsharai Upazila**

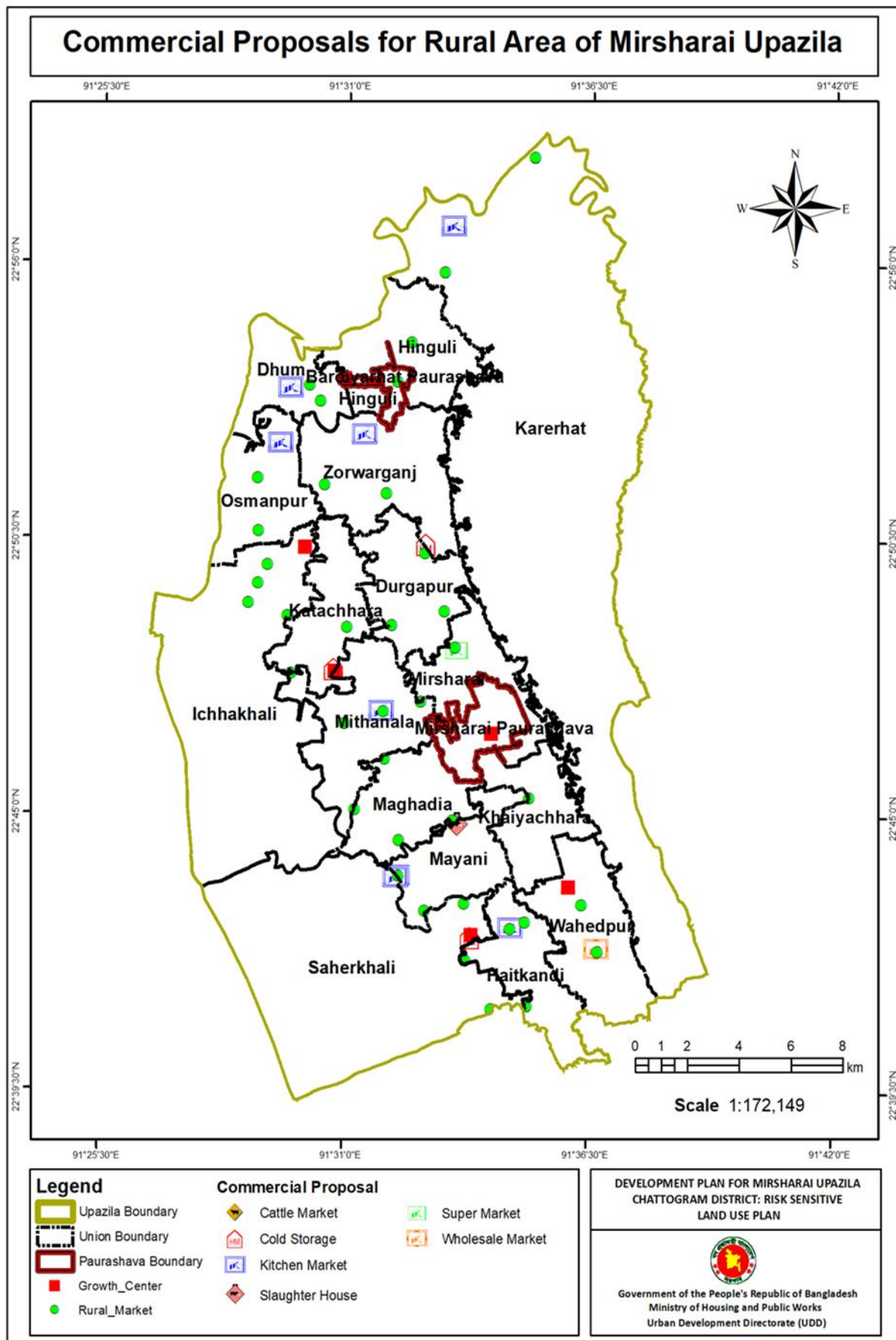

### 2.7.3 Proposals for Health Facilities

The health facilities are intended to provide locations, where health facilities including Upazila health complex and other maternity clinic can be set up and function. Family welfare centers already exist at all the unions of Mirsharai Upazila. Considering the local people demand, 23 community clinics and one specialized hospitals have been proposed for the rural area. Detail lists of proposed health facilities for the rural area is presented in **Error! Not a valid bookmark self-reference..** Map 2. 5 show the proposed location of health facilities for rural area in Mirsharai Upazila.

**Table 2. 9: List of Proposed Health Facilities**

Proposed Facilities	Union Name	Area (Acre)	Mauza Name, J.L. No., Sheet No.	Plot No.
Community Clinic	Dhum Union	0.16	Mobarakghona_034_001	1, 6, 7, 335, 1344
	Durgapur Union	0.24	Janarddanpur_045_000	246, 247, 250, 251, 258, 259, 715, 717
		0.52	Hajisarai_014_000	926, 927, 928, 929, 849
		0.30	Durgapur_052_002	3197, 3653, 3737, 3740, 3741, 3742, 3743, 3748
	Haitkandi Union	0.30	Kurua_085_003	10476, 10469, 10465, 10470, 10473, 10472, 10463, 99999, 10464, 10461, 10471
		0.26	Haitkandi_084_003	6642, 6643, 6644, 6654, 6655, 6656, 6687
	Hinguli Union	0.33	Purba Hinguli_011_002	3170, 3171, 3172, 3173, 3174, 3175, 3212, 3293
	Ichhakhali Union	0.42	Purba Ichhakhali_067_011	14754, 14755, 14756
		0.35	Uttar Ichhakhali_041_006	10541, 10542, 10543, 10544, 10545
		0.39	Uttar Ichhakhali_041_005	8099, 8098, 8097, 8096, 8095, 8094, 8092, 8093, 8090, 8279
	Karerhat Union	0.62	Geramara_008_003	2985, 2584, 2585, 2583
	Katachhara Union	0.34	Temuhani Muradpur_043_000	1797, 1801
			Katachhara_044_001	331, 364, 365, 366, 1665
	Khaiyachhara Union	0.37	Purba Khaiyachhara_075_000	114, 146, 153, 152, 147
	Maghadia Union	0.22	Madhya Maghadia_071_006	13012, 13073, 13074, 13075, 13091
	Mayani Union	0.38	Paschim Mayani_076_002	2815, 2816, 2818, 2892, 2893, 2894, 2895
	Mithanala Union	0.33	Mithanala Rajapur_061_003	5723, 5799, 5800, 5807, 5801, 5806, 5724
		0.32	Modhyo Muradpur_069_001	517, 523, 519, 520, 521, 522, 531, 518
	Osmanpur Union	0.22	Brindabanpur_033_000	1029, 1041, 1042, 1043
	Saherkhali Union	0.69	Dakshin Maghadia_080_004	3053, 3123, 3055, 3068, 3122, 3124, 3125, 3126, 3127, 3131, 3054
0.43		Saherkhali_081_003	5966, 5968, 5969, 5970, 5971, 5972, 5975, 6860, 6861, 7948	
Zorwarganj Union	0.53	Bhagabatipur_026_000	199, 200, 206, 207, 208, 303, 209, 210	
	0.36	Paragalpur_018_000	588, 585, 589, 629, 586, 584, 643, 587, 591	
	0.37	Sonapahar_013_003	3812, 3808, 3809, 3807	
Specialized Hospital	Osmanpur Union	1.64	Osmanpur_030_000	1115, 1118, 1126, 1127, 1130, 1131
			Rokandipur_031_000	803, 807, 810, 811, 812, 813, 814

Source: GIS Database, MUDP (2017-2037)

**Map 2. 5: Proposed Health Facilities for Rural Area in Mirsharai Upazila**

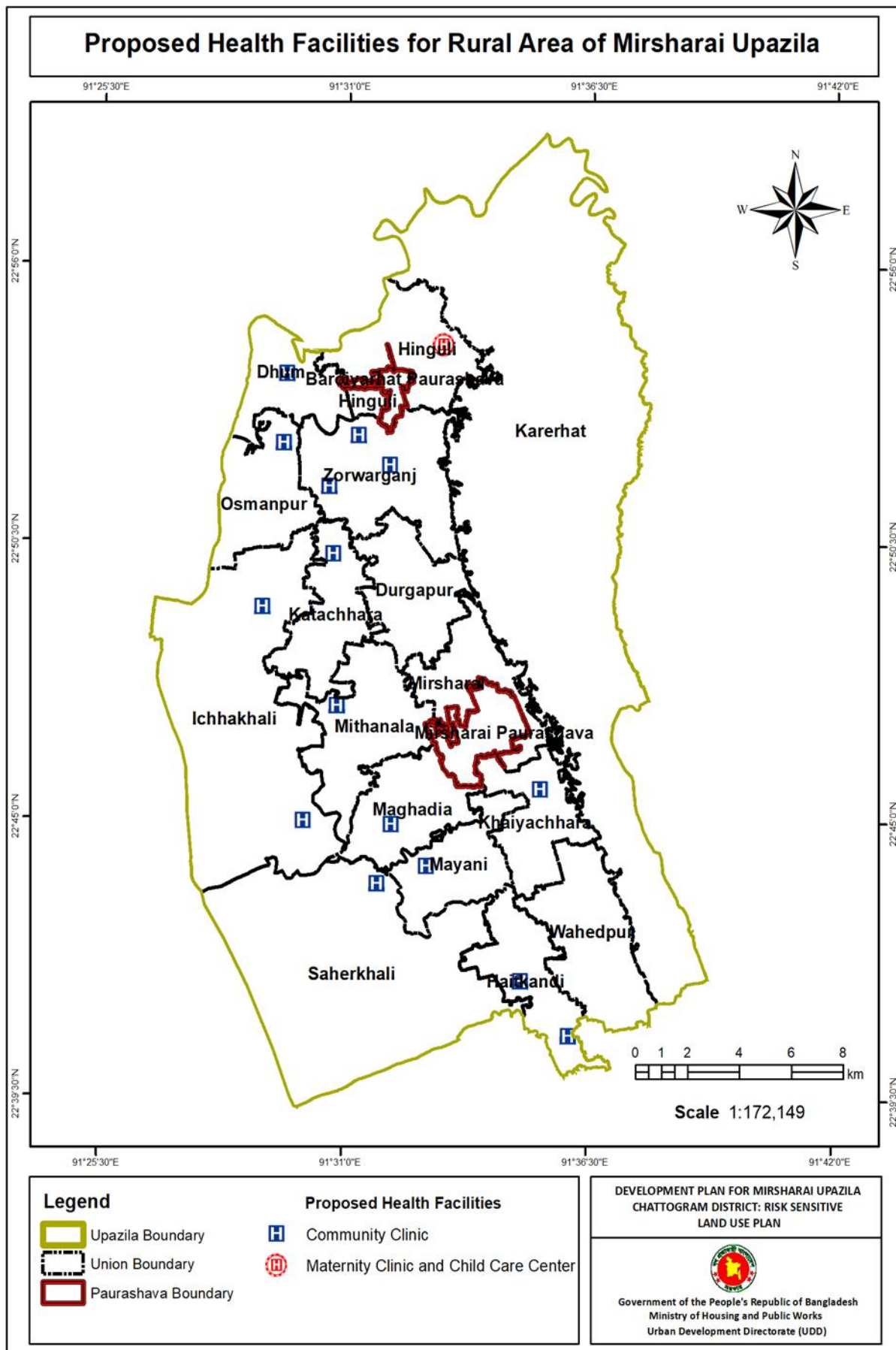



#### 2.7.4 Proposals for Open Space and Recreation

Recreational and sport facilities without or with minimum building structure i.e. Playground, Park, Botanical Garden, Stadium, Zoo etc. will be listed and proposed under Open Space and Recreational zone. This zone has been provided to meet the active and passive recreational needs of the people and at the same time, conserve the natural resources. Playground is a basic necessity for the youth for building their body and mind. There are some open spaces in rural areas where they usually play. However, these open spaces belong to other people and not formal playground.

Keeping the need for playgrounds, 9 playgrounds have been proposed different unions of the Mirsharai Upazila. Table 2. 10 shows the mauza wise plot schedule of proposed open space and recreations for the rural area in Mirsharai Upazila. Map 2. 6 show the proposed location of open space and recreation facilities for rural area in Mirsharai Upazila.

**Table 2. 10: List of Proposals for Open Space and Recreation Facilities**

Proposed Facilities	Union Name	Mauza Name, J.L. No., Sheet No.	Plot No.	Area (Acre)
Playground	Dhum Union	Mobarakghona_034_002	2329, 2330, 2331, 2332, 2333	2.55
		Dhum_023_001	339, 344, 346, 349, 353, 354, 355, 356, 357, 358, 359, 360, 361, 362, 363, 370, 371, 561, 99999	
	Durgapur Union	Durgapur_052_001	1907, 1905, 1884, 1883, 1880, 1908, 1909, 1911	0.96
		Hajisarai_014_000	1266, 1377, 1390, 1391, 1392, 1393, 1394, 1395, 1396, 1398, 1399, 1400, 1401, 1402, 1403, 1405, 1406, 1409, 1410, 1413, 1297, 1397	1.06
	Haitkandi Union	Dakshin Muradpur_083_002	3515, 3516, 3523, 3525, 3525, 3526, 3527, 3530, 3532, 3533, 3534, 3535, 3536, 3537, 3538, 3539, 3540, 3541, 3542, 3543, 3544, 3545, 3541, 3542	1.34
		Haitkandi_084_003	6344	
	Ichhakhali Union	Purba Ichhakhali_067_002	2488, 2491, 2480, 2489, 2490, 2479, 2474, 2477, 2476, 2475, 2469, 2470, 2467, 2465, 2464, 2462, 2468	0.87
	Karerhat Union	Geramara_008_003	2969, 2903, 2908, 2964, 2909, 2965, 2967, 2904, 2968, 2907, 2970, 2905, 2906	1.52
	Katachhara Union	Temuhani Muradpur_043_000	1479, 1480, 1481, 1490, 1491, 1492, 1493, 1494, 1495, 1496, 1497, 1498, 1499, 1500, 1504	0.88
		Katachhara_044_001	48, 49, 50, 231, 232, 1663	
		Katachhara_044_002	2795, 2794, 2793, 2792, 2791, 2790, 2858, 2841, 2837, 2840, 2842, 2839, 2843, 2844	1.09
	Maghadia Union	Madhya Maghadia_071_005	9304, 9290, 9306, 9307, 9280, 9305, 9289, 9308, 9288, 9309, 9287, 9070	1.34
	Saherkhali Union	Dakshin Maghadia_080_005	4224, 4225	1.38
Osmanpur Union	Osmanpur_030_000	445, 446, 447, 448, 449, 450, 451, 456, 459, 545, 547, 549, 551, 452,	1.20	

Proposed Facilities	Union Name	Mauza Name, J.L. No., Sheet No.	Plot No.	Area (Acre)
			453, 454, 455, 457, 458, 462, 468, 470, 542, 543, 544, 546, 550	1.03
		Morgang_032_001	630, 632, 651	
		Morgang_032_002	2287, 2288, 2293, 2294, 2295, 2296, 2297, 2298, 2299, 2300, 2302	
	Wahedpur Union	Maijgaon_087_001	645, 646, 648, 649, 650, 651, 652, 654, 655, 656, 658, 709, 1806, 1807, 647, 653	1.68
	Zorwarganj Union	Sonapahar_013_004	5523, 5338, 5327, 5337, 5330, 5334, 5336, 5332, 5333, 5331, 5335, 5256, 5134	1.25
Children Park	Dhum Union	Mobarakghona_034_001	822, 823, 836, 838, 839, 840, 841, 842, 843, 844, 845, 846, 847, 848, 850, 851, 852, 863, 921, 922, 923, 924, 925, 926, 927, 928, 929, 930, 931, 932, 933, 935, 936, 938, 939	4.57

Source: GIS Database, MUDP (2017-2037)

**Map 2. 6: Proposed Open Space and Recreation Facilities for Rural Area**

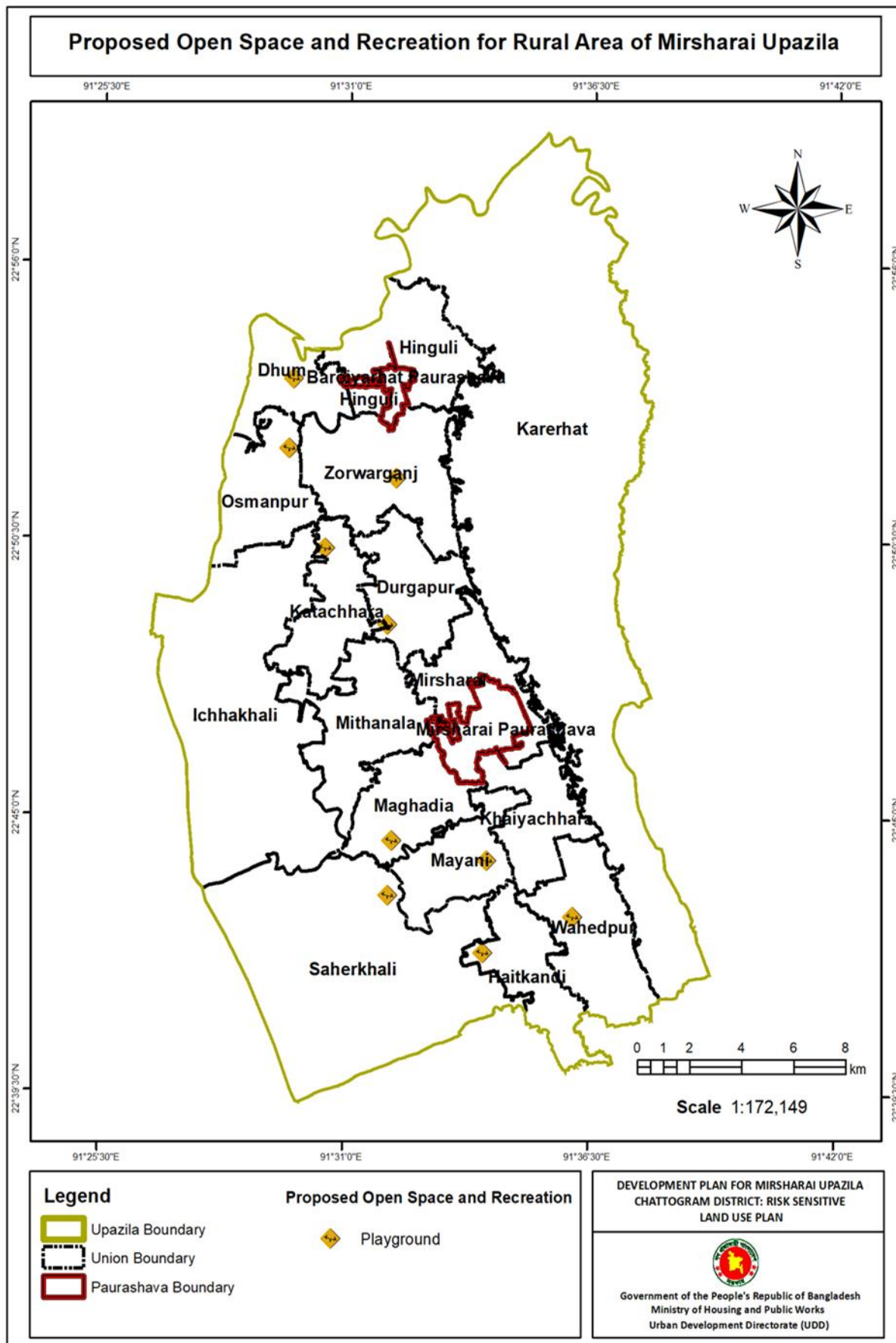

## 2.7.5 Proposals for Community Facilities

All community facilities, including funeral places (i.e. graveyards, cremation grounds) and other religious uses denoted as community facilities. Considering the local people demand from PRA, community facilities have been prosed for the rural area of Mirsharai Upazila. Among these proposals, there are 1 community center, 8 eidgahs, 15 graveyards, and 13 cremation grounds. **Error! Not a valid bookmark self-reference.** shows the mauza wise plot schedule of proposed community facilities for rural area of Mirsharai Upazila. Map 2. 7 show the proposed location of community facilities for rural area in Mirsharai Upazila.

**Table 2. 11: List of Proposals for Community Facilities**

Proposed Facilities	Union Name	Mauza Name, J.L. No., Sheet No.	Plot No.	Area (Acre)
Community Center	Dhum Union	Dhum_023_003	7440, 7452, 7453, 7457	0.16
Eidgah	Dhum Union	Mobarakghona_034_002	2267, 2273, 2271, 2272, 2268, 2258, 2270, 2269, 2257, 2396, 2395	1.94
		Dhum_023_001	60, 62, 67, 71, 72, 73, 74, 75, 76, 77, 78, 79, 80, 81, 98, 99, 100, 252, 254, 262, 263, 264, 64, 66, 65	
	Durgapur Union	Durgapur_052_002	3357, 3365, 3366, 3653	0.35
	Ichhakhali Union	Purba Ichhakhali_067_002	2465, 2464, 2462, 2461, 2463, 2459, 2460, 2458, 2714, 2713	0.67
		Uttar Ichhakhali_041_002	1706, 1707, 1708, 1719	
		Uttar Ichhakhali_041_002	3123, 3124, 3125, 3127, 3132, 3137	
		Uttar Ichhakhali_041_005	8017	
	Karerhat Union	Geramara_008_003	2901, 3134, 3114, 3003, 3002	0.77
	Khaiyachhara Union	Purba Mayani_078_006	15711, 15712, 15761, 15762, 15763, 15764, 15770, 15771	0.60
	Mithanala Union	Mithanala Rajapur_061_006	18222, 18447, 18223, 18224, 18445, 18446, 18258, 18257	0.63
Saherkhali Union	Saherkhali_081_001	2512, 2511, 1314, 2518, 2516, 2514, 2515, 2513, 2510, 2517	0.99	
Graveyard	Dhum Union	Dhum_023_001	137, 138	1.42
	Durgapur Union	Durgapur_052_004	8973, 8974, 8972, 8967, 8689, 8677, 8882	0.71
	Haitkandi Union	Kurua_085_001	1530, 1543, 1544, 1545, 1546, 1547, 1548, 1663, 1664, 1668, 1669, 1670, 1671, 1672, 1673, 1674, 1675, 1676, 1678, 1280, 1677, 99999	1.19
	Hinguli Union	Purba Hinguli_011_001	581, 583, 587, 588, 593, 594, 599, 600, 601, 602, 603, 604, 605, 608, 612, 613, 614	1.54
		Paschim Hinguli_022_002	925, 1731, 1732, 1733, 1734, 1735, 1736, 1737, 1742, 1743, 1744	0.66
	Ichhakhali Union	Uttar Ichhakhali_041_005	8212, 8209, 8210, 8215, 8208, 8207, 8206, 8223, 8211	0.38
	Katachhara Union	Bariakhali_065_003	6875, 6878, 6879, 6880, 6887, 6888, 6889, 6890, 6891, 6892, 6893, 6894,	1.66

Proposed Facilities	Union Name	Mauza Name, J.L. No., Sheet No.	Plot No.	Area (Acre)
			6895, 6896, 6897, 6898, 6899, 6901, 6903, 7180	
	Khaiyachhara Union	Polmogra_076_000	480, 482, 486, 487, 498, 499, 500, 501, 502, 504, 506	0.64
	Maghadia Union	Madhya Maghadia_071_006	13274, 13275, 13246, 13276, 13247, 13256, 13258, 13253, 13248, 13245	0.88
	Mayani Union	Paschim Mayani_079_003	6338, 5741, 5744, 5743, 5745, 5746, 5763	0.44
	Mithanala Union	Mithanala Rajapur_061_003	7104, 7103, 7108, 6933, 6907, 6892, 6908, 6909, 6906, 6931, 6932	0.62
	Osmanpur Union	Morgang_032_002	2111, 2112	0.19
		Brindabanpur_033_000	976, 977, 981, 982	
	Saherkhali Union	Dakshin Maghadia_080_004	3711, 3719	0.37
	Wahedpur Union	Maijgaon_087_001	1799, 1800, 709, 1801, 1806, 1808, 1805	0.52
	Zorwarganj Union	Sonapahar_013_003	2997, 2994, 2998, 3822, 2999, 3013, 3002, 3012, 3001, 3000, 3011, 3782, 3004, 3003, 3007	1.61
Cremation Ground	Dhum Union	Dhum_023_002	194, 192, 191, 193, 197, 196, 179, 190, 188, 180, 178, 198, 176	1.66
	Durgapur Union	Durgapur_052_003	7268, 7269, 7267, 7266, 7269, 7266, 7266	0.44
		Durgapur_052_005	20005, 20007, 20004, 20001, 20005, 20005, 20001	
	Haitkandi Union	Kurua_085_002	6714	0.60
		Dakshin Muradpur_083_002	4045, 4049, 4073, 4076, 4077, 4078, 4079, 4081, 4082, 4083, 4080, 4049	
	Hinguli Union	Azamnagar_021_001	576, 577, 578, 579, 580, 581, 582, 583, 584, 586	0.48
	Karerhat Union	Joypur Purba Joar_001_001	116, 1467, 1468, 1482, 1483	0.86
	Katachhara Union	Katachhara_044_001	616, 618, 619	0.45
		Idilpur_042_000	231	
	Khaiyachhara Union	Purba Mayani_078_005	11647, 10676, 10674, 10675, 10677, 10839	0.19
	Maghadia Union	Madhya Maghadia_071_004	8153, 8154, 8158, 8159, 8160, 8161, 8162, 7658, 8603, 8601	2.16
	Mayani Union	Paschim Mayani_079_002	1930, 2033, 2034, 2035, 2037, 2038, 2039, 2040, 2043, 1934, 1935, 2036	0.77
	Mithanala Union	Mithanala Rajapur_061_001	458, 460, 459, 485, 480, 481, 487	0.64
	Osmanpur Union	Sahebpur_028_000	2129, 2130, 2131, 2131, 2133, 2134, 2147	0.78
		Sahebpur_028_002	4343, 4367, 4367	
Wahedpur Union	Wahedpur_089_001	2494, 2496, 2497, 2498, 2500, 2499, 2503	0.26	
Zorwarganj Union	Dewanpur_017_000	147, 152, 190, 156, 153, 189	0.72	

Source: GIS Database, MUDP (2017-2037)

**Map 2. 7: Proposed Community Facilities for Rural Area in Mirsharai Upazila**

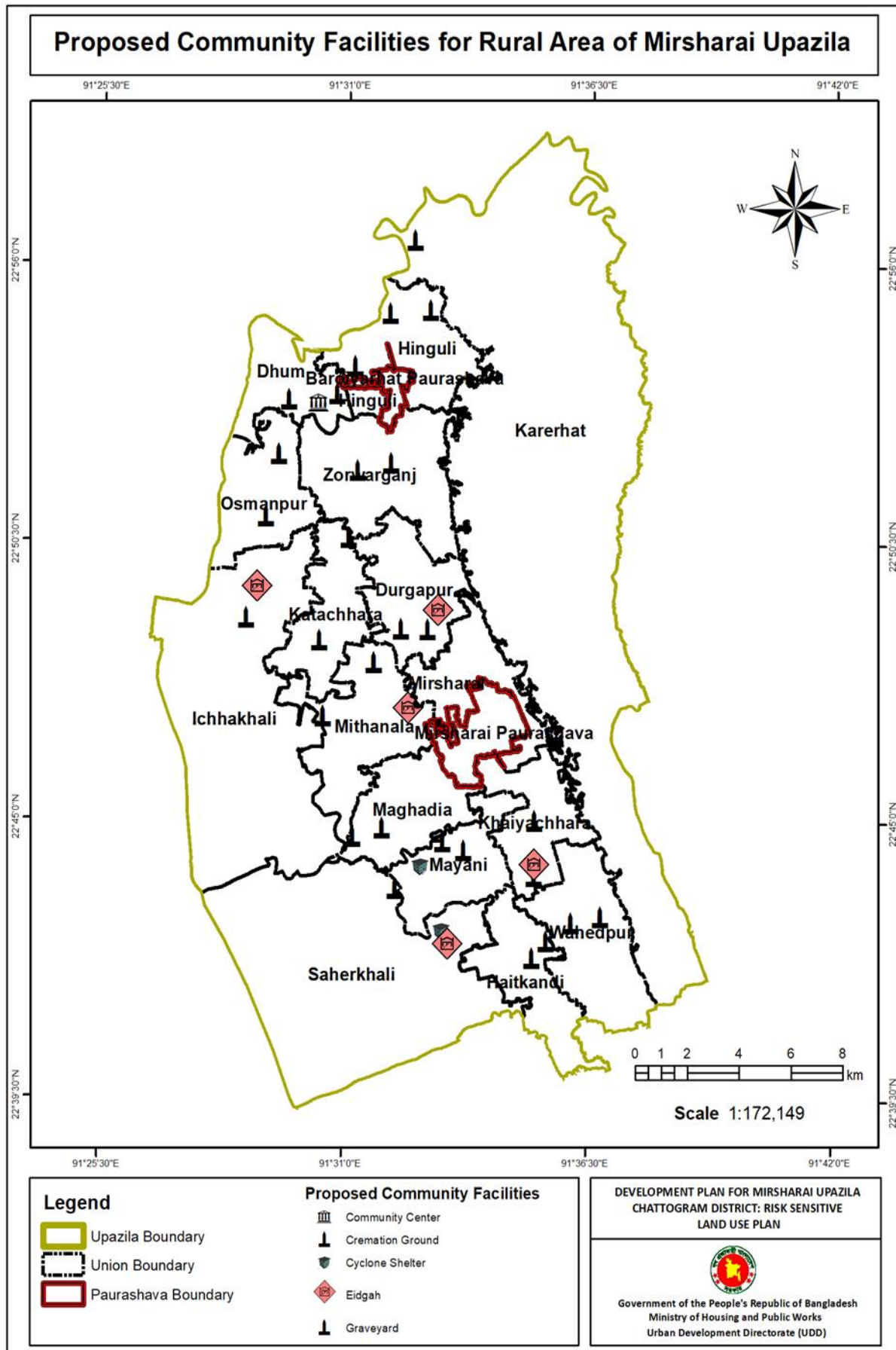

### 2.7.6 Proposals for Utility Services

Utility services are one of the most important components of a planned development area. Utility services include Overhead Tank, Public Toilet, Sewerage Office, Water Pump House, Water Reservoir, Water Treatment Plant, Waste transfer station, Waste Disposal ground, etc. Considering the local people demand and existing conditions, numbers of 72 utility services have been proposed for rural area of Mirsharai Upazila. Among these proposals, there are 32 public toilets, and 40 waste transfer stations. Table 2. 12 show the list of proposed utility services for rural area of Mirsharai Upazila. Map 2. 8 show the proposed location of utility services for rural area in Mirsharai Upazila.

**Table 2. 12: List of Proposals for Utility Services**

Proposed Facilities	Union Name	Mauza Name, J.L. No., Sheet No.	Plot No.	Area (Acre)
Public Toilet	Dhum Union	Dhum_023_001	1002, 1003	0.08
		Dhum_023_003	8144, 8145, 8153, 8154, 8155	0.12
	Durgapur Union	Gopalpur_047_000	828, 833, 822, 1166	0.11
		Durgapur_052_004	8534, 8536, 8366, 8340, 8452	0.10
	Haitkandi Union	Kurua_085_003	8326, 8493, 8490, 8491	0.10
		Dakshin Muradpur_083_001	211, 212, 213, 304, 305, 306, 210, 251	0.12
		Haitkandi_084_001	601, 604, 608	0.11
	Hinguli Union	Purba Hinguli_011_001	1504, 1505	0.05
	Ichhakhali Union	Uttar Ichhakhali_041_008	20103, 19203, 20100, 20104, 19202	0.10
		Uttar Ichhakhali_041_004	5461, 5470, 5440, 5519, 5470, 5440, 5519	0.10
	Karerhat Union	Paschimjoar_002_002	2638, 2651, 2661	0.15
		Baraia_005_000	36, 30, 915, 31, 330	0.11
	Katachhara Union	Katachhara_044_003	8820, 8856, 8859	0.11
		Baman Sundar_062_002	2006, 2007, 2008, 2009, 2010, 2011, 2021	0.10
		Paschim Mithanala_064_000	837	
	Khaiyachhara Union	Polmogra_076_000	337, 339, 340, 351	0.09
	Maghadia Union	Madhya Maghadia_071_004	6851, 6853	0.01
		Madhya Maghadia_071_001	52909, 52910	0.03
		Madhya Maghadia_071_007	337, 423	0.04
	Mayani Union	Paschim Mayani_079_005	12738, 12744	0.02
		Paschim Mayani_079_004	7245, 7255, 7260	0.08
	Mirsharai Union	Purba Mithanala_051_002	1921, 1975	0.03
	Mithanala Union	Mithanala Rajapur_061_004	11666, 11667, 11668, 11670	0.17
		Mithanala Rajapur_061_006	17549, 17551	
	Osmanpur Union	Morgang_032_002	1751, 1752, 1748	0.15
		Banskhali_039_000	1123, 1124, 1141, 1143, 1144	0.10
	Saherkhali Union	Domkhali_082_004	8967, 8966, 9060	0.13
		Saherkhali_081_003	6506, 6504, 6505	0.15
	Wahedpur Union	Gachhbaria_088_000	2856	0.12
		Wahedpur_089_004	10456, 10457, 10435	0.12
		Bara Kamaldaha_094_002	2875, 2874, 2950, 2169	0.14
		Bara Kamaldaha_094_002		
Zorwarganj Union	Sonapahar_013_007	11345, 11361, 11331	0.17	
	Sonapahar_013_004	5754	0.07	
Waste Transfer	Dhum Union	Dhum_023_001	640, 658, 663, 666, 667, 720	0.08
		Dhum_023_003	8139, 8140, 8147	0.07

Proposed Facilities	Union Name	Mauza Name, J.L. No., Sheet No.	Plot No.	Area (Acre)
Station		Dhum_023_001	1002	0.08
		Dhum_023_003	6345, 6346, 6347, 6348, 6351	0.11
	Durgapur Union	Gopalpur_047_000	828, 830, 832, 833, 1166	0.12
		Durgapur_052_004	1, 2, 409	0.10
		Durgapur_052_002	4364, 4378	0.13
	Haitkandi Union	Kurua_085_003	8012, 8057, 8055, 8056, 8060	0.12
		Dakshin Muradpur_083_001	209, 211, 304, 305, 306, 310, 208, 210, 251	0.11
		Haitkandi_084_003	3242, 3245, 3252	0.11
		Haitkandi_084_003	3433, 3435, 3436, 3426, 3432	0.08
	Hinguli Union	Azamnagar_021_002	3912, 3928, 3934	0.12
	Ichhakhali Union	Uttar Ichhakhali_041_008	19213, 19220, 19429, 19430, 19431, 19432	0.13
		Uttar Ichhakhali_041_006	10540, 10541, 10545, 10546	0.11
	Karerhat Union	Paschimjoar_009_002	2849, 2851, 4042	0.11
		Joypur Purba Joar_001_002	4334, 4357, 4356, 4334	0.11
		Baraia_005_000	12	
	Katachhara Union	Baman Sundar_062_002	2014, 2015, 2016, 2017	0.09
		Paschim Mithanala_064_000	843, 873	
		Paschim Mithanala_064_000	843, 873, 2017, 2016, 2015, 2014, 873, 2017, 873, 2016, 873, 2015, 873, 2014	0.11
		Bariakhali_065_003	8104, 8105, 8106, 8107	0.13
		Bariakhali_065_002	4597, 4600	0.08
	Khaiyachhara Union	Polmogra_076_000	418, 336, 349, 350, 351	0.36
	Maghadia Union	Madhya Maghadia_071_004	6853, 6854, 6855, 6857, 6867	0.05
		Madhya Maghadia_071_007	52933, 99999, 52932, 52941	0.07
		Madhya Maghadia_071_001	457, 458, 481, 477	0.15
	Mayani Union	Paschim Mayani_079_005	13296, 12710, 12711	0.07
		Paschim Mayani_079_004	7241, 7242, 7156, 7255, 7260	0.08
	Mirsharai Union	Purba Mithanala_051_002	1975	0.01
	Mithanala Union	Mithanala Rajapur_061_004	11682, 11683	0.14
	Osmanpur Union	Banskhali_039_000	1120, 1154	0.10
		Patakot_029_000	308, 309, 310, 311, 312, 313, 314, 315	0.10
		Sahebpur_028_002	4014	0.15
	Saherkhali Union	Domkhali_082_004	8971, 9038, 9034, 8968	0.13
		Saherkhali_081_003	6509, 6522	0.10
		Dakshin Maghadia_080_004	3663, 3664, 3665, 3666, 3667, 3676	0.11
	Wahedpur Union	Gachhbaria_088_000	2856	0.08
		Wahedpur_089_002	4694, 4694	
		Maijgaon_087_002	5102	
		Wahedpur_089_004	10447, 10441, 10435, 10440, 10442, 10447, 10440, 10442	0.17
		Maijgaon_087_002	5102	
		Bara Kamaldaha_094_002	2950, 2169	0.13
	Zorwarganj Union	Dewanpur_017_000	1346, 1334	0.19
		Sonapahar_013_002	1894, 1892, 1895, 1897, 1858	0.23

Source: GIS Database, MUDP (2017-2037)



Map 2. 8: Proposed Utility Services for Rural Area in Mirsharai Upazila

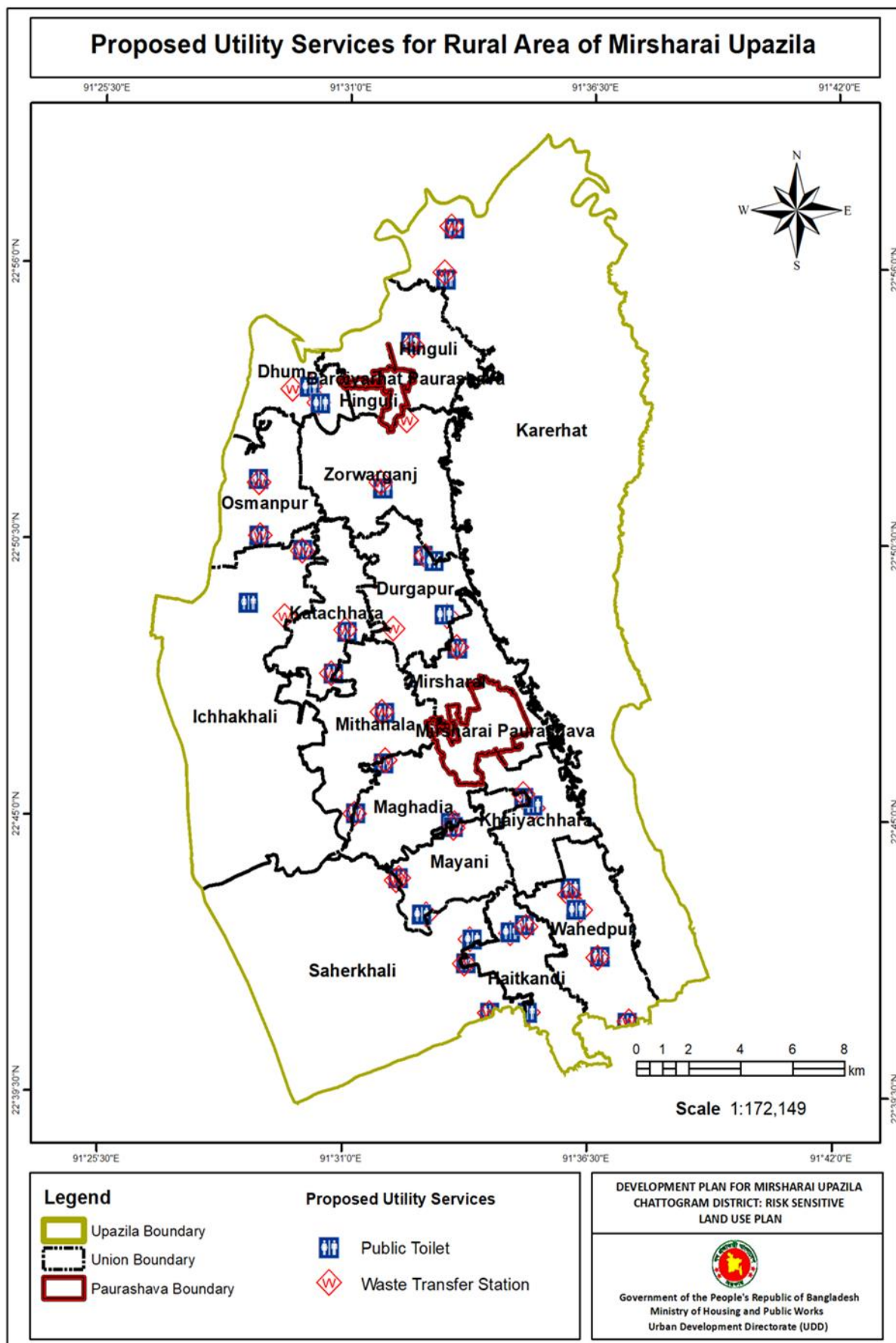

### 2.7.7 Proposals for Transport Facilities

Under transport facilities, both transport and communication services are considered. This category includes, bus terminal/stand, filling station, garage, passenger shed, ticket counter, transport office, etc. Considering the future travel demands of the coming 20 years, different facilities have been proposed to support the transportation system in Mirsharai Upazila.

After analyzing the existing conditions of the transport facilities and local demand as revealed by PRA, number of 31 transport facilities has been proposed in all the unions of the Mirsharai Upazila. Among these proposals, there are 30 CNG stands and one bus stand. Table 2. 13 show the list of proposed transport facilities for the rural area of Mirsharai Upazila. Map 2. 9 show the proposed location of transport facilities for rural area in Mirsharai Upazila.

**Table 2. 13: List of Proposals for Transport Facilities**

Proposed Facilities	Union Name	Mauza Name, J.L. No., Sheet No.	Plot No.	Area (Acre)
CNG Stand	Dhum Union	Dhum_023_003	7428, 7429, 7431, 7432, 7440	0.15
		Dhum_023_001	469, 470, 471, 472, 477	0.19
	Durgapur Union	Gopalpur_047_000	766, 1761	0.37
		Durgapur_052_004	8367, 9359	0.25
	Haitkandi Union	Kurua_085_003	8315, 8326, 8318, 8319, 8320, 8493, 8492	0.22
		Haitkandi_084_001	601, 604, 605, 598, 606, 608, 585, 607	0.21
		Dakshin Muradpur_083_001	177, 178, 179, 216, 227, 242, 244, 245, 215, 217, 218	0.21
	Hinguli Union	Purba Hinguli_011_001	1475, 1484, 1487, 1488, 1489, 1490	0.24
	Ichhakhali Union	Uttar Ichhakhali_041_008	20216, 20208, 20207, 20206	0.18
		Uttar Ichhakhali_041_004	5470, 5439, 5440, 5519, 5470, 5440, 5519	0.29
	Karerhat Union	Paschimjoar_009_002	2715	0.35
		Joypur Purba Joar_001_002	309	0.27
	Katachhara Union	Katachhara_044_003	8820, 8847, 8848, 8846, 8851	0.25
		Baman Sundar_062_002	2002, 2004, 2005	0.22
		Paschim Mithanala_064_000	822, 824, 825	
	Maghadia Union	Madhya Maghadia_071_004	6842, 8603, 6840, 6843	0.09
		Madhya Maghadia_071_007	52738, 52740, 52739	0.22
		Madhya Maghadia_071_001	427, 469	0.23
	Mayani Union	Paschim Mayani_079_005	12739, 12736, 12742, 12737, 12734, 12743, 12738, 12744, 12733	0.47
		Paschim Mayani_079_004	7259, 7260, 7261, 7267	0.17
Mirsharai Union	Motbaria_053_002	2702, 2703, 2706, 2707, 2779	0.20	
Mithanala Union	Mithanala	11668, 11669, 11670, 11668, 11669	0.36	

Proposed Facilities	Union Name	Mauza Name, J.L. No., Sheet No.	Plot No.	Area (Acre)
		Rajapur_061_006		
		Mithanala Rajapur_061_004	17551	
	Osmanpur Union	Banshkhali_039_000	1120, 1121, 1122, 1123, 1154	0.23
		Morgang_032_002		0.19
	Saherkhali Union	Domkhali_082_004	9187, 9188, 9061, 9067, 9063, 9068, 9066, 9070, 9065, 9062, 9064	0.45
		Saherkhali_081_003	6522, 6521, 6509, 6510, 6520	0.33
	Wahedpur Union	Gachhbaria_088_000	2856	0.33
		Wahedpur_089_004	10462, 10462, 10462, 10462, 10463, 10464, 10465, 10467, 10467, 10467, 10467, 10468	0.23
		Khajuria_090_000	341	
	Zorwarganj Union	Dewanpur_017_000	1347, 1346, 1345, 1348, 1344	0.20
		Sonapahar_013_007	11361, 11331	0.28
Sonapahar_013_002		1907, 1908, 1911, 1910, 1909, 1913	0.21	
Bus Stand	Karerhat Union	Paschimjoar_009_002	2638, 2659, 2660, 2661, 2662, 2663, 2664, 2670	1.03

Source: GIS Database, MUDP (2017-2037)

Map 2. 9: Proposed Open Transport Facilities for Rural Area

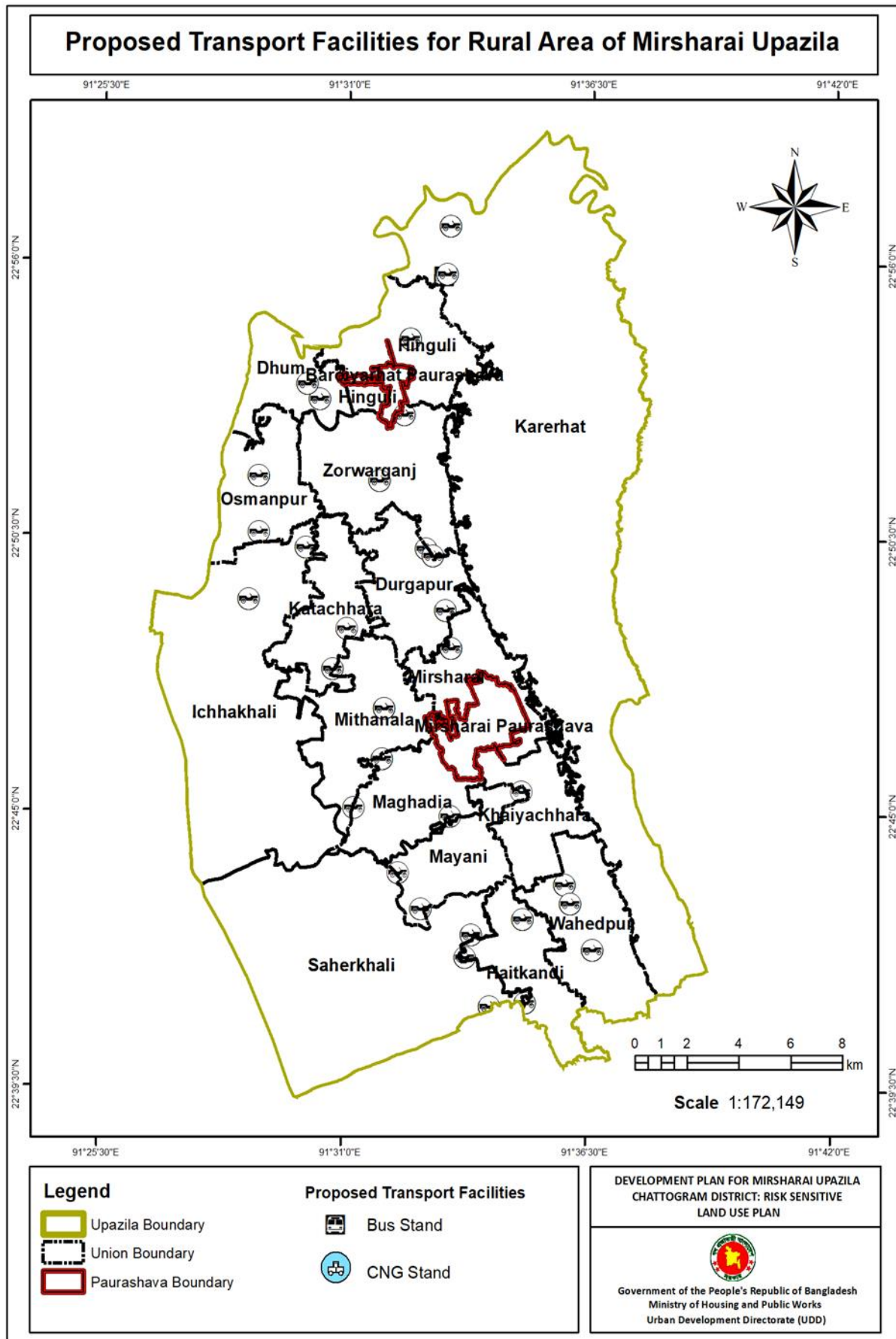

### 2.7.8 Proposals for Other Rural Facilities

Considering the local people demand from the PRA, different proposals for rural area of Mirsharai Upazila have been proposed. Detail list of other proposed facilities for rural area are presented in Table 2. 14.

**Table 2. 14: List of Other Proposed Rural Facilities**

Proposed Facilities	Union Name	Mauza Name, J.L. No., Sheet No.	Plot No.	Area (Acre)
Union Parishad Office	Hinguli Union	Purba Hinguli_011_001	1333, 1458, 1459, 1460, 1461, 1462, 1463, 1465, 1495, 1519, 1520, 1521	0.55
	Zorwarganj Union	Dewanpur_017_000	1228, 1272, 1262, 1273, 1275, 1274, 1278, 1277, 1276, 1282, 1280, 1283, 1279	0.74
Cyclone Shelter	Mayani Union	Paschim Mayani_079_002	2661, 2857, 2860, 2861, 2863, 2927, 2660, 2924, 2925, 2926, 2928, 2929, 2930, 2632, 2862	0.78
	Saherkhali Union	Saherkhali_081_001	678, 776, 777, 780, 1072, 1089, 1092, 1093, 1094, 1095, 1096, 1097, 1098, 1099, 1100, 1101, 1103, 1104, 1105, 1120, 1123, 1124	2.03
Housing for Tribal	Wahedpur Union	Wahedpur_089_003	8594, 8595, 8596, 8599, 8600, 8605, 8606, 8607, 8608, 8609, 8610, 8611, 8612, 8613, 8614, 8615, 8616, 8617, 8618, 8619, 8620, 8623, 8624, 8640, 8661, 8662, 8663, 8664, 8665, 8666, 8667, 8668, 8669, 8670, 8671, 8672, 8673, 8674, 8675, 8676, 8677, 8678, 8679, 8687, 8710, 8711, 8713, 8714, 8715, 8716, 8717, 8718, 8719, 8720, 8721, 8722, 8723, 8724, 8725, 8726, 8727, 8728, 8729, 8730, 8731, 8744, 8745, 8746, 8747, 8748, 8749, 8787, 8788, 8601, 8602, 8604, 8680, 8686, 8688, 8689, 8690, 8691, 8692, 8693, 8694, 8695, 8712	16.94
Cluster Village	Saherkhali Union	Domkhali_082_002	2579, 2580, 2581, 2582, 2583, 2584, 2598, 2600, 2601, 2603, 2613, 2614, 2615, 2616, 2617, 2618, 2619, 2620, 2621, 2622, 2623, 2624, 2625, 2626, 2627, 2628, 2629, 2630, 2631, 2632, 2633, 2634, 2636, 2638, 2640, 2821, 3363, 3364, 3365, 3366, 3367, 3368, 3369, 3370, 3371, 3372, 3373, 3374, 3375, 3376, 3377, 3378, 3379, 3380, 3381, 3382, 3383, 3384, 3398, 3399, 3400, 3401, 3402, 3517, 3518, 3519, 3520, 3521, 3522, 3523, 3524, 3527, 3528, 3529, 3530, 3531, 3532, 3533, 3534, 3535, 3536, 3537, 3538, 3539, 3540, 3541, 3542, 3543, 3544, 3545, 3546, 3547, 3548, 3549, 3550, 3551, 3552, 3553, 3554, 3555, 3556, 3557, 3558, 3559, 3560, 3561, 3562, 3563, 3564, 3565, 3566, 3567, 3568, 3569, 3570, 3571, 3572, 3573, 3574, 3575, 3576, 3577, 3578, 3579, 3580, 3581, 3582, 3583, 3584, 3585, 3586, 3587, 3588, 3589, 3590, 3591, 3592, 3593, 3594, 3595, 3596, 3597, 4585, 4601, 4602, 4603, 4604, 4605, 4606, 4607, 4608	18.45

Source: GIS Database, MUDP (2017-2037)

## 2.8 Road Network Development Plan

The performance of the transportation system largely influences the economy and social progress of an area. The rural area of Mirsharai Upazila is fairly connected through road network development through physical conditions of the roads in many places are not up to standards.

### 2.8.1 Existing Condition of Rural Road Network

Mirsharai Upazila is well connected by National and Regional Highway. The rural road network of Mirsharai Upazila consists of some pucca, semi-pucca, and katcha roads. The road network and hierarchy within the rural area is poorly established. The total rural road network length of Mirsharai Upazila is 1681.39 km. Most prominent road category would be the pucca type which comprises about 1635.13 km and the least prominent would be the katcha category existing of 20.03 km. Rest out of total 26.24 km of road is found to be semi-pucca. Figure 2. 1 represents the percentage of existing road type status of rural area in Mirsharai Upazila. The existing road network status of the rural area is shown in Table 2. 15.

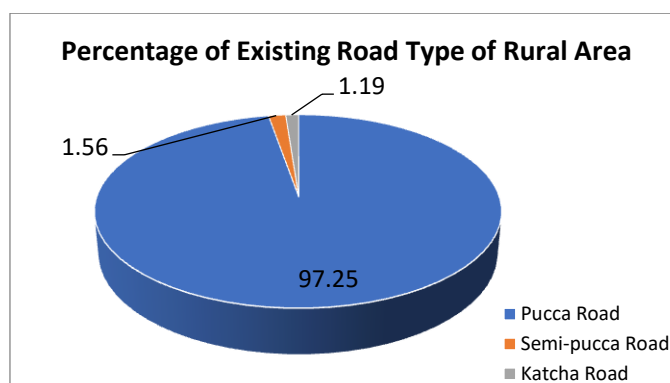

Figure 2. 1: Existing Road Type Status of Rural Area in Mirsharai Upazila

Table 2. 15: Existing Union Wise Road Network of Mirsharai Upazila by Road Type

Union Name	Road Type	Length (km)	Road Width (ft.)		
			Minimum	Maximum	Average
Dhum Union	Pucca	51.13	6.56	14.11	8.69
	Semi-Pucca	1.34	8.20	9.84	9.28
Durgapur Union	Pucca	84.64	3.28	80.02	9.68
	Semi-Pucca	3.99	6.50	9.84	7.87
	Katcha	1.02	6.50	26.25	11.0
Haitkandi Union	Pucca	89.43	1.77	36.09	8.89
Hinguli Union	Pucca	107.04	4.10	98.43	9.22
	Semi-Pucca	1.67	6.56	8.20	8.00
	Katcha	0.85	8.20	13.12	9.28
Ichhakhali Union	Pucca	156.82	4.89	18.37	8.75
	Semi-Pucca	0.04	6.56	6.56	6.56
Karerhat Union	Pucca	199.43	3.28	24.28	8.83
	Semi-Pucca	2.03	8.20	8.20	8.20
	Katcha	0.08	5.00	5.00	5.00
Katachhara Union	Pucca	83.33	3.28	18.37	8.45
	Semi-Pucca	1.06	6.56	9.84	8.48

Union Name	Road Type	Length (km)	Road Width (ft.)		
			Minimum	Maximum	Average
	Katcha	0.50	6.56	6.56	6.56
Khaiyachhara Union	Pucca	76.06	1.57	88.88	16.83
Maghadia Union	Pucca	100.27	1.80	26.25	8.98
	Semi-Pucca	1.52	5.02	10.10	7.87
	Katcha	2.80	2.72	10.24	6.81
Mayani Union	Pucca	87.23	3.83	79.53	8.52
	Semi-Pucca	1.01	7.09	9.91	7.91
	Katcha	1.35	4.69	13.45	7.93
Mirsharai Union	Pucca	72.73	1.97	91.93	12.31
	Semi-Pucca	0.75	5.41	8.27	6.72
Mithanala Union	Pucca	115.83	1.48	22.18	7.95
	Semi-Pucca	3.18	4.13	11.55	7.65
	Katcha	10.12	2.92	13.09	6.59
Osmanpur Union	Pucca	63.73	4.92	20.67	9.17
	Semi-Pucca	3.47	6.56	11.81	8.65
Saherkhali Union	Pucca	105.49	1.44	32.81	8.09
	Katcha	3.18	2.85	7.71	6.47
Wahedpur Union	Pucca	108.77	2.26	94.29	12.57
Zorwarganj Union	Pucca	133.20	3.28	75.46	10.73
	Semi-Pucca	6.18	5.91	13.12	7.89
	Katcha	0.12	9.84	9.84	9.84
<b>Grand Total</b>		<b>1681.39</b>			

Source: Field Survey, 2018-19

### 2.8.2 Proposed Rural Road Network

The road network has been planned to provide adequate access for vehicles and pedestrians for inter-communication among all parts of the area. Considering the traffic volume and discussion with the authority and local stakeholders, a road hierarchy has been proposed based on the functional area within the Upazila as well as the internal and external linkage. In the road network plan, total 0.00 km of roads have been proposed including new road and widening of existing roads. Summary of the proposed rural road network of Mirsharai Upazila is given in Table 2. 16. Map 2. 10 show the proposed rural road network of Mirsharai Upazila.

**Table 2. 16: Proposed Rural Road Network of Mirsharai Upazila**

Road Category	Proposed Right of Way (RoW)	Proposed Road Status	Length (km)
Regional Road		Widening	
Primary Road		Widening	
		New	
Secondary Road		Widening	
		New	
Tertiary Road		Widening	
		New	

Source: GIS Database, MUDP (2017-2037)

**Map 2. 10: Proposed Rural Road Network Plan in Mirsharai Upazila**

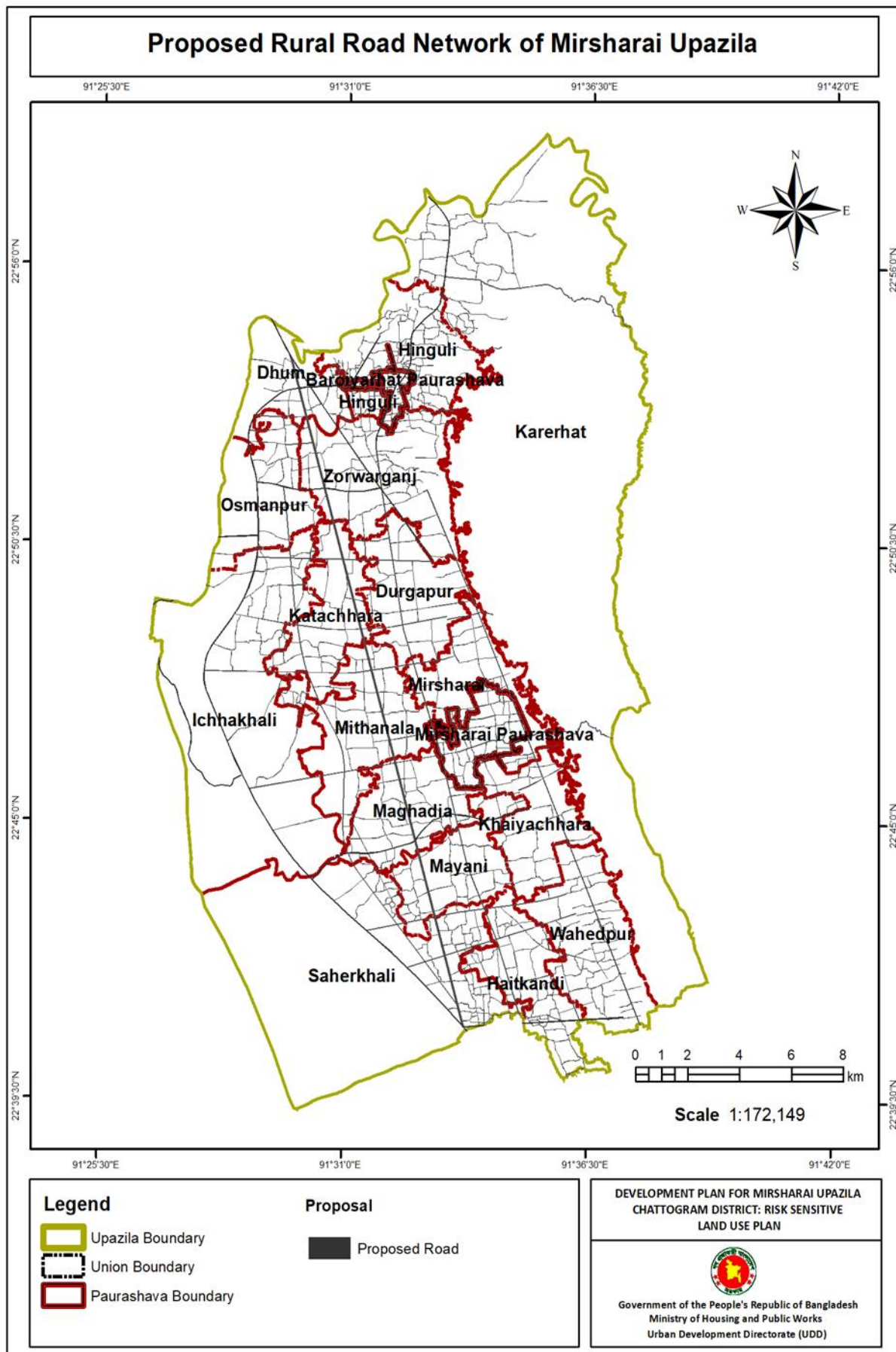



### 2.8.3 Affected Structures Due to Road Widening

About 8869 nos. structures are to be affected due to road widening and new road proposals. Among them, 1259 nos. structures are pucca, 1151 nos. structures are semi-pucca, 6454 nos. structures are katcha, and 9 nos. structures are in under construction. The detail statistics of the proposed rural road network and a number of affected structures due to road widening is presented in

Table 2. 17.

**Table 2. 17: Number of Affected Structures by Proposed Road in Rural Area**

Road Hierarchy	Proposed RoW (ft.)	Length (km)	Number of Affected Structures				
			Pucca	Semi-pucca	Katcha	Under Construction	Total
Primary Road	250	51.14	162	111	943	-	1216
Primary Road	100	164.29	203	234	1180	2	1619
Primary Road	60	247.45	347	240	1655	4	2246
Tertiary Road	20	1190.58	547	562	2676	3	3788
<b>Total</b>		<b>1653.46</b>	<b>1259</b>	<b>1151</b>	<b>6454</b>	<b>9</b>	<b>8869</b>

Source: GIS Database, MUDP (2017-2037)



Source: GIS Database, MUDP (2017-2037)

**Figure 2. 2: Affected Structures due to Road Widening (Rural Area)**

## 2.9 Drainage Network Management Plan

### 2.9.1 Existing Drainage Condition

The Feni River, Muhuri River, Amir Ali Khal, Gobania Khal, Kanamachi Khal, Khaiyachhara Khal, Mohamaya Khal, Muhuri Project Khal, Molihas Khal, Baromashi Khal, and Osi Miah Khal are the main drainage channels in the rural area. This area faces heavy flash flood during the monsoon. At some places, canal or khal are not connected with each other. The Feni River and The Muhuri River passes through Dhum Union, Hinguli Union, Ichhakhali Union, Karerhat Union, and Osmanpur Union. Mohamaya Lake is one of the biggest lakes situated at Karerhat Union and its area about 494.52 acres. Khals are the part of primary drainage network while ponds and lakes act as water retentions ponds which have important implications in overall drainage network design. Total area devoted to water bodies in rural area is 16125.13 acres. Table 2. 18 show the total area covered by existing water bodies in rural area of Mirsharai Upazila.

**Table 2. 18: Existing Water Bodies in Rural Area of Mirsharai Upazila**

Type of Waterbody	Area in Acre
Ditch	218.29
Pond	7229.89
Khal	1342.01
Lake	524.24
River	897.76
Bay of Bengal	5913.13
<b>Total area covered by Water bodies</b>	<b>16125.35</b>

Source: Field Survey, 2018-19

### 2.9.2 Plan for Drainage Management

To solve the overall drainage problem a Drainage Plan needs to be an integral part of Development Plan. During preparation of Development Plan special emphasis has been given to retain the existing natural water bodies. There are many small and big canal, khal and rivers passes through the Upazila. Those river and Khal are the main drainage channel of the Upazila. At some places canal or khal are not connect with main water channel. New canal has been proposed there. Water bodies area bigger than 0.50 acre has been proposed as water retention pond. It is suggested to open up these filled up khals by excavation. Khal links should be excavated and links reestablished. Map 2. 11 show the proposed drainage network plan of Mirsharai Upazila.

**Table 2. 19: Water Protection Zone**

Water Protection Zone	Buffer
River Protection Zone	50-meter buffer from river edge
Khal Protection Zone	10-meter buffer from khal edge

Map 2. 11: Proposed Drainage Network Plan for Mirsharai Upazila

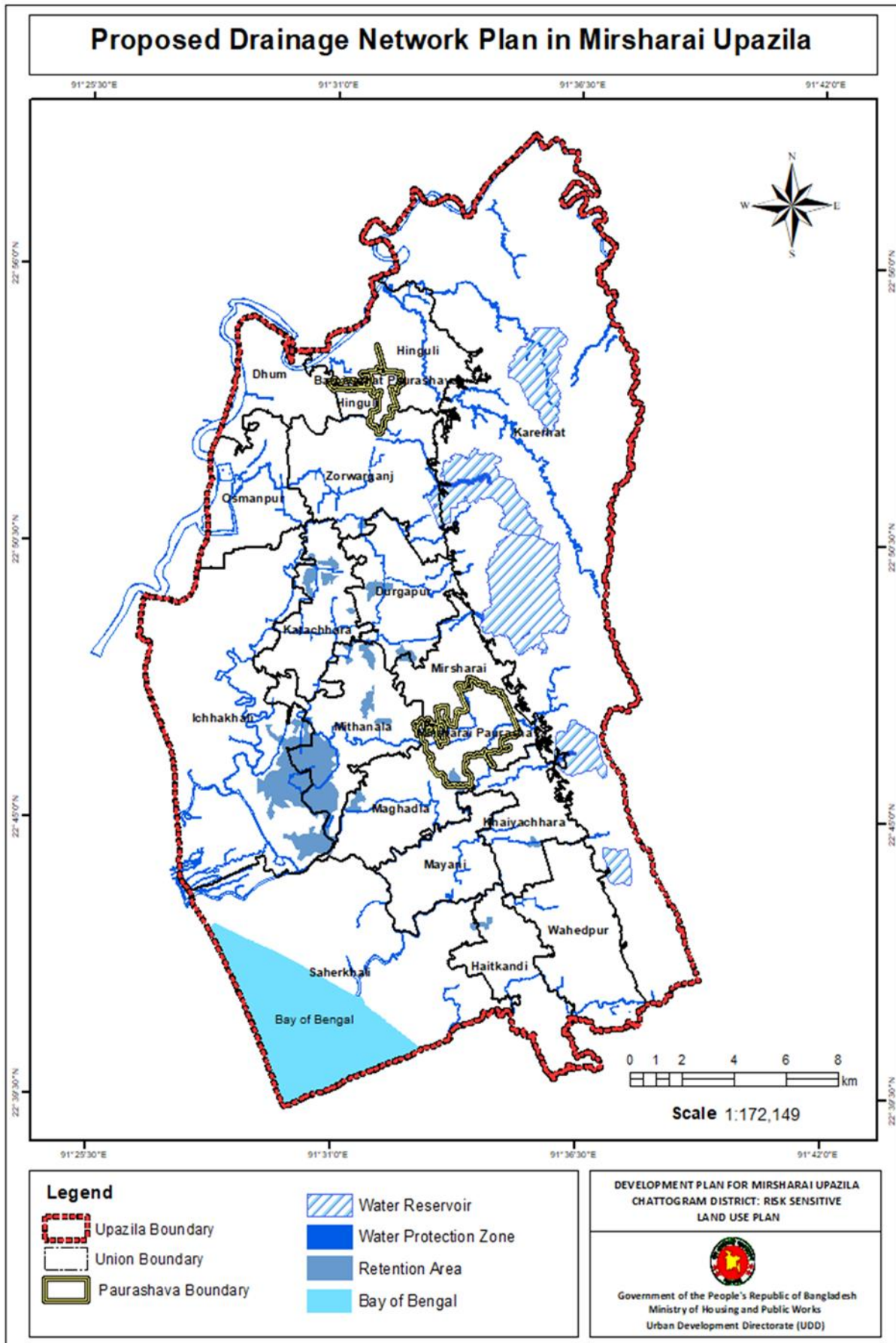

## 2.10 Environmental Management Plan

### 2.10.1 Existing Environment Condition

Physical environment of Mirsharai Upazila include its overall climatic condition along with the topographical and geological condition. With the increase of housing along with population will produce impact on the environment. Rapid urbanization and numerous human activities will deteriorate the environment, if the infrastructure is not developed as per requirement. Therefore, before planning of any development, possible adverse environmental impact should be studied.

### 2.10.2 Existing Ecological Condition

Mirsharai Upazila is very rich in biodiversity. The wildlife habitats of this Upazila consist of hill forests, water streams, freshwater lakes, canals, ponds, ditches, coastal mangroves, homestead vegetation and so on. The diverse habitats of this Upazila have developed a complex ecosystem, which supports a diverse group of flora and fauna; many of them are threatened nationally as well as globally. The surrounding hill forests of this Upazila are very dense and hold diverse group of wild animals. The hill streams and lake serve as a feeding and breeding ground for many threatened species. The forest area supports at least 26 species of nationally threated wild animals of which 4 species of amphibians, 10 reptiles, 1 bird and 11 species of mammals. Any degradation or alteration in the habitats of these threatened species may cause the decline of their population, which will ultimately create threat to their extinction.

### 2.10.3 Plans for Environmental Management

**Critical Habitats of Terrestrial Forest Mammals:** The forest habitat must be protected and should be kept as it is to support natural regeneration. Tourist activities must be restricted to only assigned areas. Tourists should not be allowed everywhere in the forest.

**Critical Otter Habitats:** Tourist activities should be restricted in hill streams. None of the activities should be allowed in core areas of otter habitats. Pollution in hill streams must be prevented to conserve fish diversity in hill streams.

**Critical Amphibian and Reptile Habitats:** Tourists should not be allowed to take bath or doing any other activities in hill streams (particular portion of the stream). Access of tourists must be sized before sun set. Awareness building is needed among the local inhabitants to conserve threatened amphibians and reptiles and their habitats.

**Development of Ecotourism:** Water based entertainment should be encouraged in Mohamaya Lake rather than hiking in hill forests. In Mohamaya Lake, infrastructure development (if necessary) must be restricted to the western side of the lake. It should not be allowed in the eastern side-which is continuous with the hill forest. In hill streams, like Khaiyachhara and Napittachhara, controlled ecotourism should be practiced. Visitors and their activities must be restricted to the first portion of the stream; should not allow any activities in the upper portion of the streams.

#### Map 2. 12: Ecologically Critical Hill Forest Area in Mirsharai Upazila

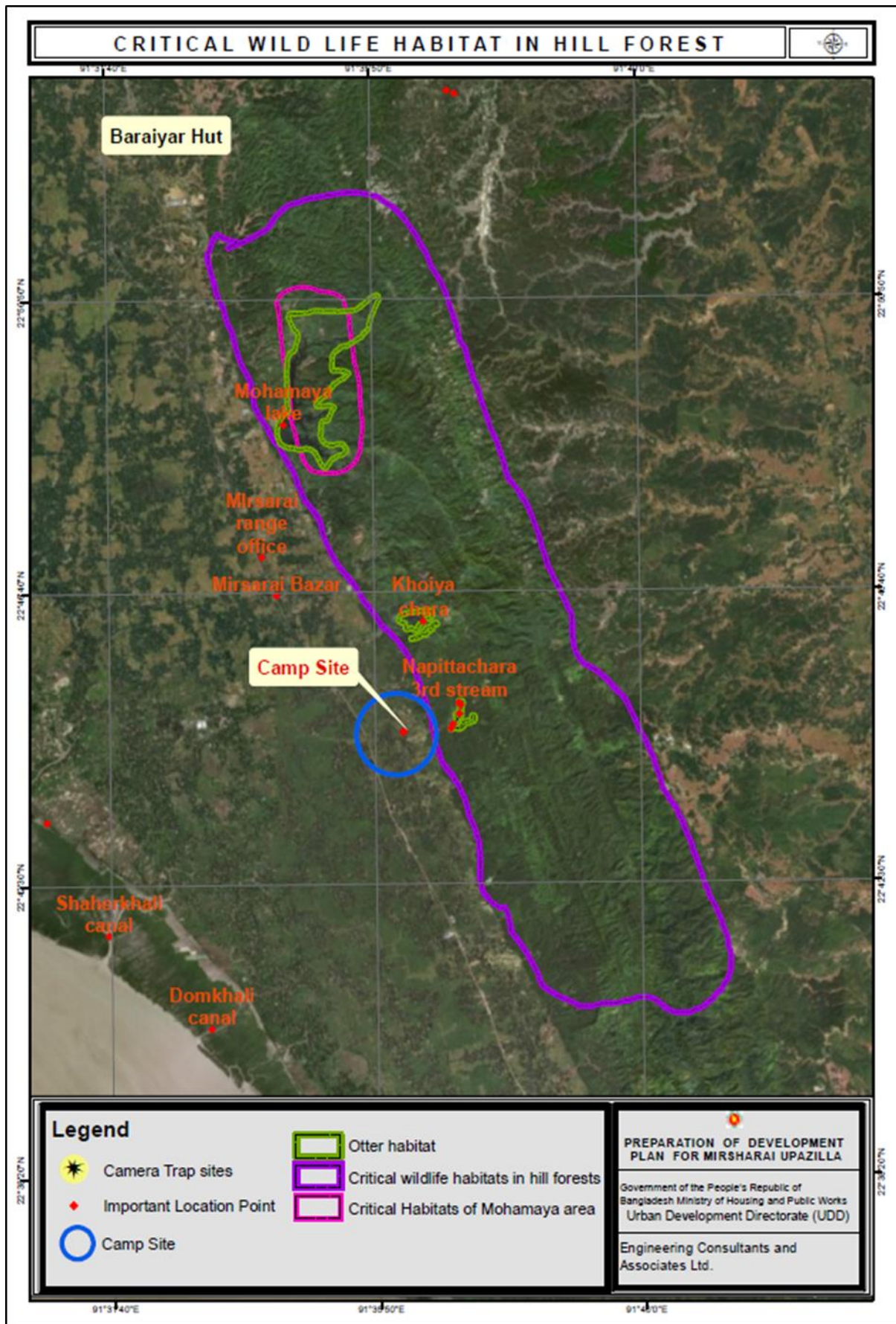

## 2.11 Union Wise Proposed Land Use

### 2.11.1 Dhum Union

Agricultural land has been given the highest priority while preparing the proposed land use plan of Dhum Union. Out of the total 3006.50 acres of land of this union, the area of 1584.77 acres (52.51%) has been proposed for agricultural purpose. Followed by waterbody 15.64%, residential 14.04%, circulation network 5.20%, community facilities 0.37%, educational facilities 0.30%, industrial 0.21%, and commercial 0.15% has been proposed. Table 2. 20 show the proposed land use of Dhum Union.

**Table 2. 20: Proposed Land Use of Dhum Union**

Serial No.	Proposed Land Use	Area (Acre)	Percentage (%)
1	Administrative	0.33	0.01
2	Agriculture	1584.77	52.51
3	Circulation Network	157.05	5.20
4	Commercial	4.51	0.15
5	Community Facilities	11.02	0.37
6	Education and Research	9.08	0.30
7	Health Facilities	0.76	0.03
8	Industrial	6.38	0.21
9	Khal Catchment Area	339.97	11.26
10	Mixed Use	0.42	0.01
11	Open Space and Recreational Facilities	7.11	0.24
12	Residential	423.69	14.04
13	Transport Facilities	0.35	0.01
14	Utility Services	0.55	0.02
15	Waterbody	472.11	15.64
	<b>Total</b>	<b>3006.50</b>	<b>100.00</b>

Source: GIS Database, MUDP (2017-2037)

Considering the local peoples demand from the PRA and based on the planning standards, 20 development proposals have been recommended for Dhum Union. About 17.15 acres area has been covered with these proposals. These proposals provide commercial facilities, community facilities, education and research, health facilities, open space and recreational facilities, transport facilities and utility services in this union. Detail list of proposed facilities for Dhum Union is presented in Table 2. 21. In the road network plan, proper road channelization and widening of narrow roads has been making sure. Total 0.00 kilometer length of road has been proposed in Dhum Union. About 0.00 kilometer of new roads has been proposed and about 0.00 kilometer roads have been proposed for widening. The proposed road network status of Dhum Union has been shown in Table 2. 22.

**Table 2. 22: Proposed Road Network in Dhum Union**

Road Category	Road Proposal Status	Length in Kilometer

<b>Total</b>		
--------------	--	--

Source: GIS Database, MUDP (2017-2037)

Map 2. 13 show the proposed land use of Dhum Union.

**Table 2. 21: List of Proposed Facilities for Dhum Union**

Proposed Land Use	Proposed Facilities	Area (Acre)	Mauza Name, J.L. No., Sheet No.	Plot No.
Commercial	Kitchen Market	0.23	Mobarakghona_034_002	2300, 2305, 2340, 2348, 2349, 2350, 2351
			Dhum_023_001	658, 660, 663, 664, 666
		0.43	Dhum_023_003	8140, 8141, 8142, 8143, 8144, 8145, 8147
		0.15	Dhum_023_003	6343, 6344, 6345, 6346
Community Facilities	Community Center	0.16	Dhum_023_003	7440, 7452, 7453, 7457
	Cremation Ground	1.66	Dhum_023_002	194, 192, 191, 193, 197, 196, 179, 190, 188, 180, 178, 198, 176
	Graveyard	1.42	Dhum_023_001	137, 138
	Eidgah	1.94	Mobarakghona_034_002	2267, 2273, 2271, 2272, 2268, 2258, 2270, 2269, 2257, 2396, 2395
			Dhum_023_001	60, 62, 67, 71, 72, 73, 74, 75, 76, 77, 78, 79, 80, 81, 98, 99, 100, 252, 254, 262, 263, 264, 64, 66, 65
Education and Research	Primary School	1.07	Mobarakghona_034_001	295, 770, 771, 773, 774, 775, 776, 777, 778, 779, 780, 781, 782, 783, 802, 1166, 1167, 1169
	High School	1.93	Dhum_023_003	6725, 6727, 6738, 6739, 6740, 6741, 6731, 6732, 6607, 6729, 6730, 6733, 6734, 6735, 6736, 6737, 6742, 6743
Health Facilities	Community Clinic	0.16	Mobarakghona_034_001	1, 6, 7, 335, 1344
Open Space and Recreation	Playground	2.55	Mobarakghona_034_002	2329, 2330, 2331, 2332, 2333
			Dhum_023_001	339, 344, 346, 349, 353, 354, 355, 356, 357, 358, 359, 360, 361, 362, 363, 370, 371, 561, 99999
	Children Park	4.57	Mobarakghona_034_001	822, 823, 836, 838, 839, 840, 841, 842, 843, 844, 845, 846, 847, 848, 850, 851, 852, 863, 921, 922, 923, 924, 925, 926, 927, 928, 929, 930, 931, 932, 933, 935, 936, 938, 939
Transport Facilities	CNG Station	0.15	Dhum_023_003	7428, 7429, 7431, 7432, 7440
		0.19	Dhum_023_001	469, 470, 471, 472, 477
Utility Services	Waste Transfer Station	0.08	Dhum_023_001	640, 658, 663, 666, 667, 720
		0.07	Dhum_023_003	8139, 8140, 8147
		0.08	Dhum_023_001	1002
		0.11	Dhum_023_003	6345, 6346, 6347, 6348, 6351
	Public Toilet	0.08	Dhum_023_001	1002, 1003
		0.12	Dhum_023_003	8144, 8145, 8153, 8154, 8155

Source: GIS Database, MUDP (2017-2037)

In the road network plan, proper road channelization and widening of narrow roads has been making sure. Total 0.00 kilometer length of road has been proposed in Dhum Union. About 0.00 kilometer of new roads has been proposed and about 0.00 kilometer roads have been proposed for widening. The proposed road network status of Dhum Union has been shown in Table 2. 22.

**Table 2. 22: Proposed Road Network in Dhum Union**

Road Category	Road Proposal Status	Length in Kilometer
---------------	----------------------	---------------------



---

<b>Total</b>		

Source: GIS Database, MUDP (2017-2037)

Map 2. 13: Proposed Land Use of Dhum Union

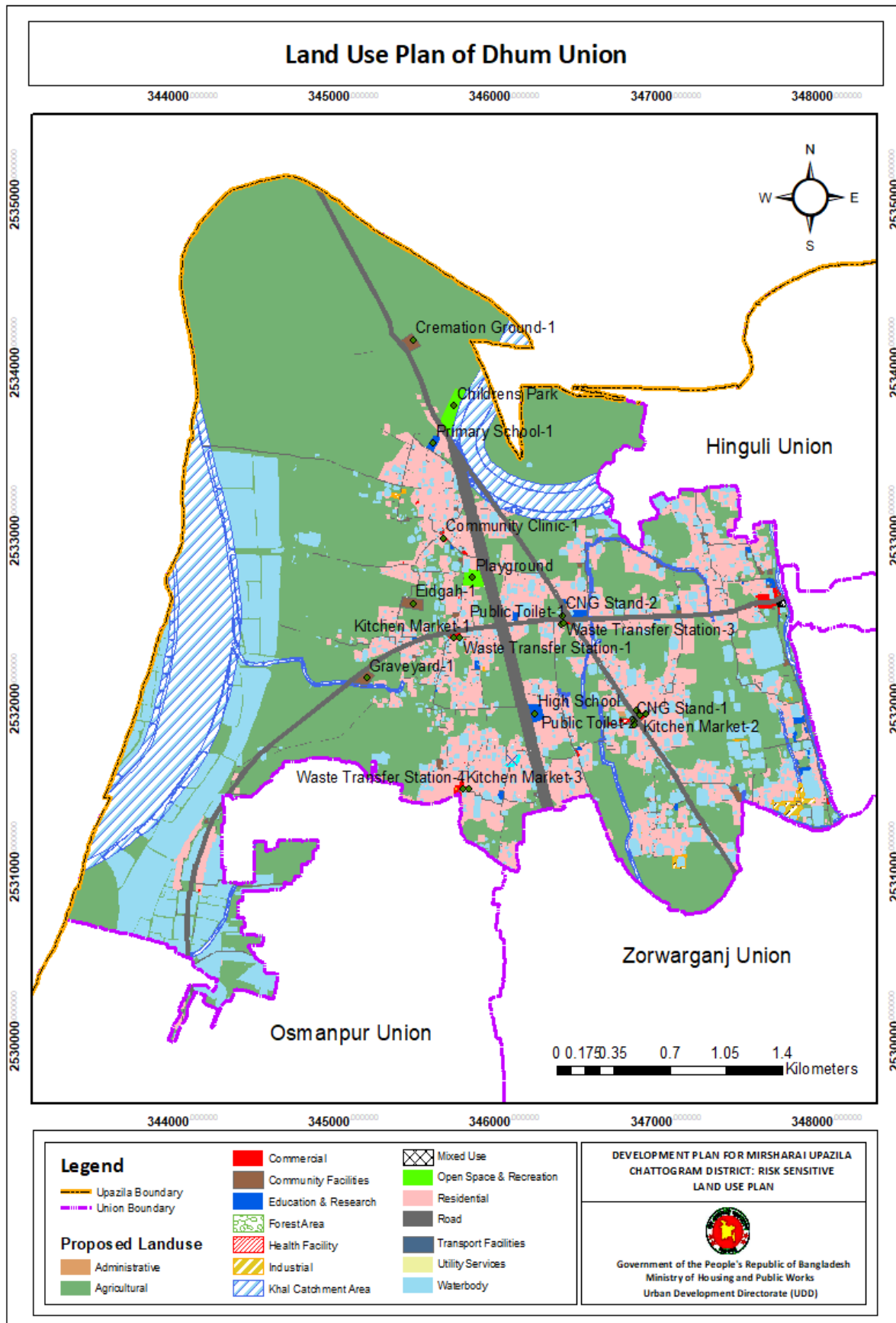

### 2.11.2 Durgapur Union

Durgapur Union is agro-based union. Out of total 3806.43 acres of land of this union, 2114.70 acres (55.77%) of land of this union has been proposed for agricultural purpose. Residential area has been proposed which area is 977.51 acres (25.78%) of land. Followed by waterbody 10.18%, circulation network 4.63%, commercial 0.32%, community facilities 0.20%, educational facilities 0.21% and health facilities 0.04% has been proposed. Table 2. 23 show the proposed land use of Durgapur Union.

**Table 2. 23: Proposed Land Use of Durgapur Union**

Serial No.	Proposed Land Use	Area (Acre)	Percentage (%)
1	Administrative	0.84	0.02
2	Agriculture	2114.70	55.77
3	Circulation Network	175.46	4.63
4	Commercial	12.16	0.32
5	Community Facilities	7.55	0.20
6	Education and Research	8.13	0.21
7	Forest	7.77	0.20
8	Health Facilities	1.33	0.04
9	Industrial	4.14	0.11
10	Khal Catchment Area	92.48	2.44
11	Mixed Use	0.34	0.01
12	Open Space and Recreational Facilities	2.02	0.05
13	Residential	977.51	25.78
14	Transport Facilities	0.62	0.02
15	Utility Facilities	0.55	0.01
16	Waterbody	385.92	10.18
	<b>Total</b>	<b>3806.43</b>	<b>100.00</b>

Source: GIS Database, MUDP (2017-2037)

Considering the local peoples demand from the PRA and based on the planning standards, numbers of 23 development proposals have been recommended for Durgapur Union. About 12.05 acres area has been covered with these proposals. Among those proposals, three eidgah, one cremation ground and one graveyard has been proposed for community facilities purpose. Besides, two kitchen markets, one primary school, one primary and high school, two playgrounds, two CNG stands, two public toilets, and three waste transfer stations have also been proposed for this union. Detail mauza wise plot schedule of proposed development facilities for Durgapur Union is presented in Table 2. 24. Map 2. 14 shows proposed land use of Durgapur Union.

**Table 2. 24: List of Proposed Facilities for Durgapur Union**

Proposed Land Use	Proposed Facilities	Area (Acre)	Mauza Name, J.L. No., Sheet No.	Plot No.
Commercial	Kitchen Market	0.32	Durgapur_052_002	4374, 4375, 4376, 4364, 4378
		0.29	Janarddanpur_045_000	210, 211, 252, 255, 256
Community	Eidgah	0.35	Durgapur_052_002	3357, 3365, 3366, 3653

Proposed Land Use	Proposed Facilities	Area (Acre)	Mauza Name, J.L. No., Sheet No.	Plot No.
Facilities		0.43	Hajisarai_014_000	424, 425, 426, 429, 430, 431, 623, 625
		0.79	Gopalpur_047_000	1547, 1548, 1549, 1649, 1650, 1651, 1652, 1653, 1655, 1677
	Cremation Ground	0.44	Durgapur_052_003	7266, 7267, 7268, 7269
			Durgapur_052_005	20001, 20004, 20005, 20007
	Graveyard	0.71	Durgapur_052_004	8677, 8689, 8882, 8967, 8972, 8973, 8974
Education & Research	Primary School and High School	2.10	Hariharpur_048_000	337, 338, 339, 347, 351, 352, 353, 354, 355, 377, 378, 379, 380, 381, 382, 383, 384, 385, 386
	Primary School	1.05	Hariharpur_048_000	15, 16, 17, 27, 106, 111, 112, 113, 114, 115, 116
Open Space and Recreation	Playground	0.96	Durgapur_052_001	1880, 1883, 1884, 1905, 1907, 1908, 1909, 1911
		1.06	Hajisarai_014_000	1266, 1297, 1377, 1390, 1391, 1392, 1393, 1394, 1395, 1396, 1397, 1398, 1399, 1400, 1401, 1402, 1403, 1405, 1406, 1409, 1410, 1413
Transport Facilities	CNG Stand	0.37	Gopalpur_047_000	766, 1761
		0.25	Durgapur_052_004	8367, 9359
Health Facilities	Community Clinic	0.24	Janarddanpur_045_000	246, 247, 250, 251, 258, 259, 715, 717
		0.52	Hajisarai_014_000	926, 927, 928, 929, 849
		0.30	Durgapur_052_002	3197, 3653, 3737, 3740, 3741, 3742, 3743, 3748
		0.65	Durgapur_052_001	1287, 1288, 1301, 1302, 1303, 2450
		0.66	Raghunathpur_050_000	403, 404, 416, 460, 462, 465
Utility Services	Waste Transfer Station	0.12	Gopalpur_047_000	828, 830, 832, 833, 1166
		0.10	Raghunathpur_050_000	1, 2, 409
		0.13	Durgapur_052_002	4364, 4378
	Public Toilet	0.11	Gopalpur_047_000	822, 828, 833, 1166
		0.10	Durgapur_052_004	8340, 8366, 8534, 8536, 8452

Source: GIS Database, MUDP (2017-2037)

In the road network plan, proper road channelization and widening of narrow roads has been making sure. **Total 0.00 kilometer length of road has been proposed in Durgapur Union. About 0.00 kilometer of new roads has been proposed and about 0.00 kilometer roads have been proposed for widening.** The proposed road network status of Durgapur Union has been shown in Table 2. 25.

**Table 2. 25: Proposed Road Network in Durgapur Union**

Road Category	Road Proposal Status	Length in Kilometer
<b>Total</b>		

Source: GIS Database, MUDP (2017-2037)

**Map 2. 14: Proposed Land Use of Durgapur Union**

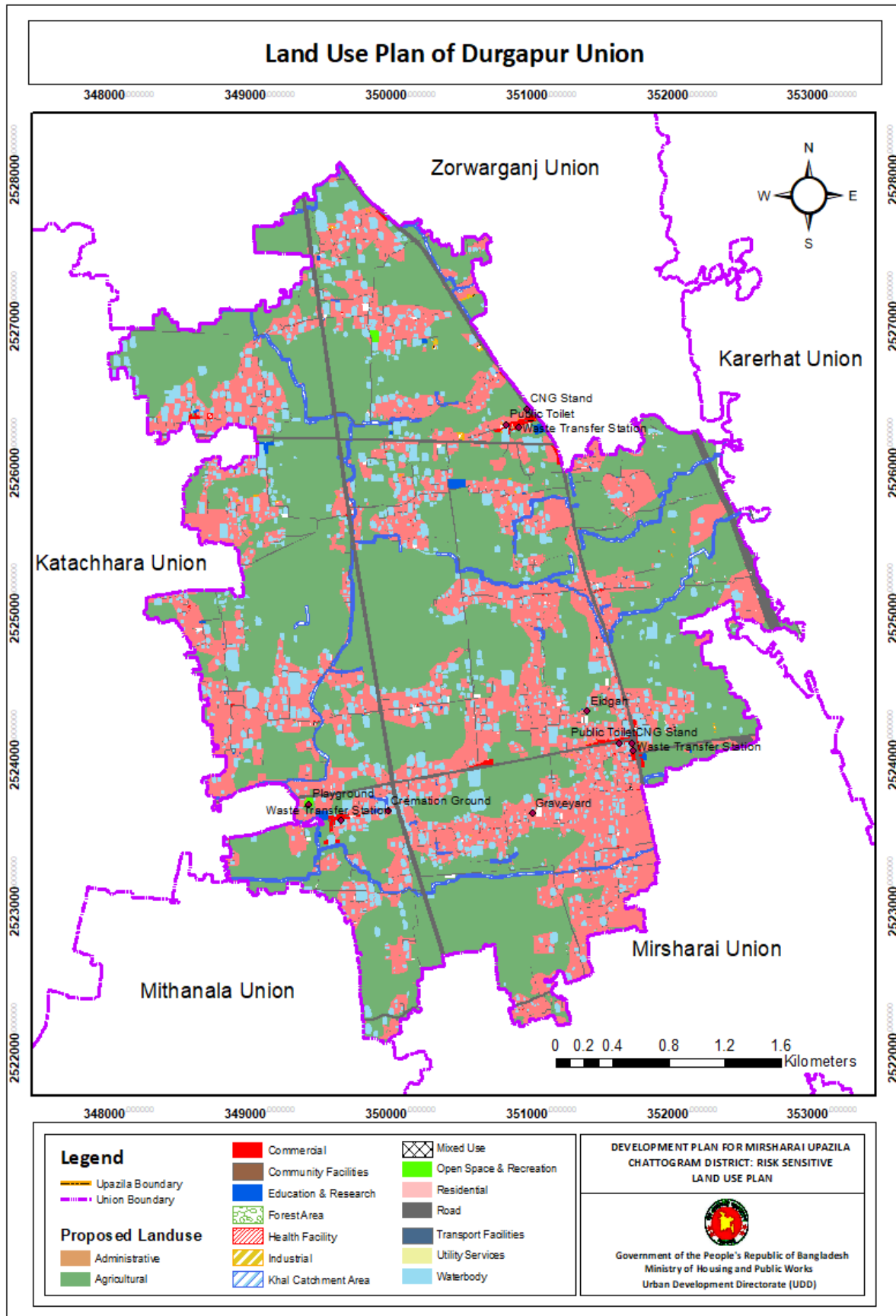

### 2.11.3 Haitkandi Union

Out of total 3527.04 acres of land in Haitkandi Union, around 2171.94 acres (60.72%) of land has been proposed for agricultural purpose. Proposed land use in this union followed by residential 23.86%, waterbody 6.82%, circulation network 6.76%, education and research 0.46%, commercial 0.43%, community facilities 0.19% and health facilities 0.05%. Table 2. 26 shows proposed land use of Haitkandi Union.

**Table 2. 26: Proposed Land Uses of Haitkandi Union**

Serial No.	Proposed Land Use	Area (Acre)	Percentage (%)
1	Administrative	0.58	0.02
2	Agricultural	2171.94	60.72
3	Circulation Network	241.87	6.76
4	Commercial	15.41	0.43
5	Community Facilities	6.79	0.19
6	Education and Research	16.40	0.46
7	Health Facilities	1.77	0.05
8	Industrial	0.22	0.01
9	Khal Catchment Area	21.21	0.59
10	Open Space and Recreation	2.07	0.06
11	Residential	853.68	23.86
12	Transport Facilities	0.68	0.02
13	Utility Services	0.75	0.02
14	Waterbody	243.89	6.82
	<b>Total</b>	<b>3527.04</b>	<b>100.00</b>

Source: GIS Database, MUDP (2017-2037)

In the Rural Area Plan about 20 proposed facilities has been incorporated for Haitkandi Union according to the PRA demand and based on the planning standards. About 15.20 acres area has been covered with these proposals. Among those proposals, two kitchen markets, one cremation ground and one graveyard, one vocational training institute, four community clinics, one playground, three CNG stands, three public toilets, and four waste transfer stations have also been proposed for this union. Detail mauza wise plot schedule of proposed development facilities for Haitkandi Union is presented in Table 2. 27. Map 2. 15 shows proposed land use of Haitkandi Union.

**Table 2. 27: List of Proposed Facilities for Haitkandi Union**

Proposed Land Use	Proposed Facilities	Area (Acre)	Mauza Name, J.L. No., Sheet No.	Plot No.
Commercial	Kitchen Market	0.35	Haitkandi_084_003	3224, 3225, 3226, 3239, 3240, 3241, 3242, 3243, 3252
		0.40	Dakshin Muradpur_083_001	211, 212, 213, 214, 295, 296, 297, 298, 299, 301, 251
Community Facilities	Cremation Ground	0.60	Kurua_085_002	6714
			Dakshin Muradpur_083_002	4045, 4049, 4073, 4076, 4077, 4078, 4079, 4081, 4082, 4083, 4080
	Graveyard	1.19	Kurua_085_001	1530, 1543, 1544, 1545, 1546, 1547, 1548, 1663, 1664, 1668, 1669, 1670, 1671, 1672, 1673, 1674, 1675, 1676, 99999, 1678,

Proposed Land Use	Proposed Facilities	Area (Acre)	Mauza Name, J.L. No., Sheet No.	Plot No.
				1280, 1677
Education and Research	Vocational Training Institute	7.72	Kurua_085_003	8368, 8369, 8377, 8378, 8379, 8380, 8381, 8382, 8383, 8388, 8389, 8390, 8391, 8392, 8393, 8394, 8395, 8396, 8397, 8398, 8399, 8400, 8401, 8402, 8403, 8404, 8405, 8406, 8407, 8408, 8409, 8410, 8411, 8412, 8413, 8415, 8416, 8418, 8419, 8421, 8422, 8423, 8424, 8425, 8426, 8427, 8428, 8429, 8431, 8432, 8433, 8430, 8442, 8443, 8444, 8445, 8446, 8447, 8453, 8454, 8455, 11139,
Health Facilities	Community Clinic	0.30	Kurua_085_003	10476, 10469, 10465, 10470, 10473, 10472, 10463, 10464, 10461, 10471, 99999
		0.26	Haitkandi_084_003	6642, 6643, 6644, 6654, 6655, 6656, 6687
		0.36	Haitkandi_084_001	643, 644, 645, 646, 647
		0.51	Dakshin Muradpur_083_001	1286, 1288, 1289, 1291, 1292, 1289, 4934
Open Space & Recreation	Playground	2.07	Kurua_085_003	8365, 8368, 8369, 8385, 8383, 8384, 8387, 8386, 8382, 8381, 8388, 8389
Transport Facilities	CNG Stand	0.22	Kurua_085_003	8315, 8326, 8318, 8319, 8320, 8493, 8492
		0.26	Haitkandi_084_001	675, 677, 678, 671
		0.21	Dakshin Muradpur_083_001	177, 178, 179, 216, 227, 242, 244, 245, 215, 217, 218
Utility Services	Waste Transfer Station	0.12	Kurua_085_003	8012, 8057, 8055, 8056, 8060
		0.11	Dakshin Muradpur_083_001	209, 211, 304, 305, 306, 310, 208, 210, 251
		0.11	Haitkandi_084_003	3242, 3245, 3252
		0.08	Haitkandi_084_003	3433, 3435, 3436, 3426, 3432
	Public Toilet	0.10	Kurua_085_003	8326, 8493, 8490, 8491
		0.12	Dakshin Muradpur_083_001	211, 212, 213, 304, 305, 306, 210, 251
		0.11	Haitkandi_084_001	601, 604, 608

Source: GIS Database, MUDP (2017-2037)

In the road network plan, proper road channelization and widening of narrow roads has been making sure. **Total 0.00 kilometer length of road has been proposed in Haitkandi Union. About 0.00 kilometer of new roads has been proposed and about 0.00 kilometer roads have been proposed for widening.** The proposed road network status of Haitkandi Union has been shown in Table 2. 28.

**Table 2. 28: Proposed Road Network in Haitkandi Union**

Road Category	Road Proposal Status	Length in Kilometer
<b>Total</b>		

Source: GIS Database, MUDP (2017-2037)

**Map 2. 15: Proposed Land Use of Haitkandi Union**

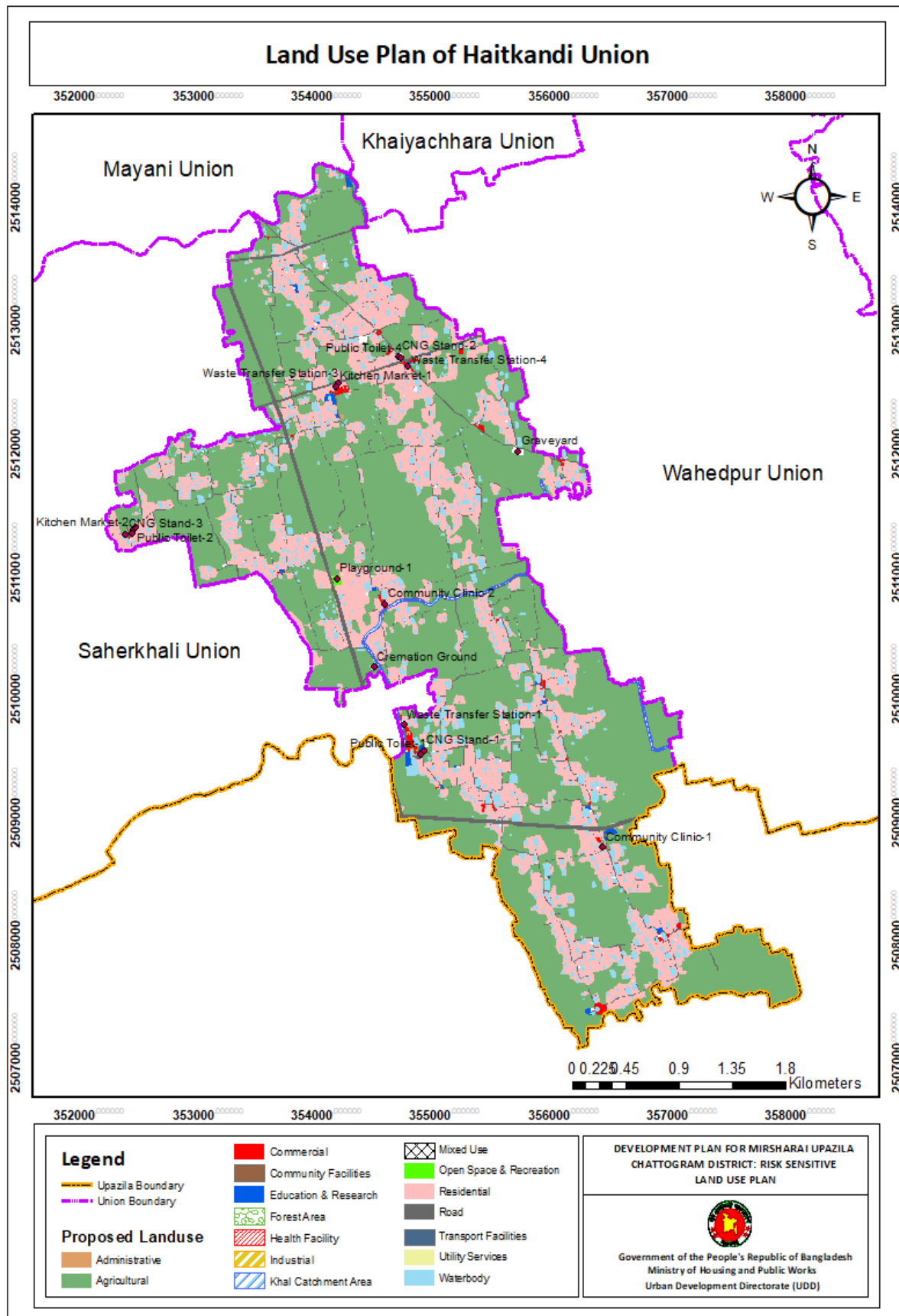



**2.11.4 Hinguli Union**

Agricultural land has been given the highest priority while preparing the proposed land use plan of Hinguli Union. Out of the total 4382.29 acres of land of this union, the area of 2460.84 acres (56.01%) has been proposed for agricultural purpose. Followed by residential 22.17%, waterbody 6.32%, forest 4.44%, circulation network 3.89%, community facilities 0.29%, educational facilities 0.24%, industrial 0.12%, and commercial 0.16% has been proposed. Table 2. 29 show the proposed land use of Hinguli Union.

**Table 2. 29: Proposed Land Use of Hinguli Union**

Serial No.	Proposed Land Use	Area (Acre)	Percentage (%)
1	Administrative	1.73	0.04
2	Agriculture	2460.14	56.01
3	Circulation Network	170.84	3.89
4	Commercial	7.07	0.16
5	Community Facilities	12.88	0.29
6	Education and Research	10.43	0.24
7	Forest	194.98	4.44
8	Health Facility	0.45	0.01
9	Industrial	5.34	0.12
10	Khal Catchment Area	274.98	6.26
11	Mixed Use	0.61	0.01
12	Residential	973.87	22.17
13	Transport Facilities	0.24	0.01
14	Utility Services	1.32	0.03
15	Waterbody	277.62	6.32
	<b>Total</b>	<b>4382.29</b>	<b>100.00</b>

Source: GIS Database, MUDP (2017-2037)

Considering the local peoples demand from the PRA and based on the planning standards, 12 development proposals have been recommended for Hinguli Union. About 10.54 acres of land has been covered with these proposals. On the basis of demand as revealed from PRA, one cremation ground and two graveyards has been proposed for community facilities purpose. One primary school cum cyclone shelter, one high school, and one college has been proposed for education and research use purpose. To provide health facilities to the local people one community clinic have been proposed. Besides, one Union Parishad Office, one maternity clinic and child care center, one CNG stand, one public toilet, and one waste transfer stations have also been proposed for this union. Detail mauza wise plot schedule of proposed development facilities for Hinguli Union is presented in Table 2. 30. Map 2. 16 shows proposed land use of Hinguli Union.

**Table 2. 30: List of Proposed Facilities for Hinguli Union**

Proposed Land Use	Proposed Facilities	Area (Acre)	Mauza Name, J.L. No., Sheet No.	Plot No.
Administrative Use	Union Parishad Office	0.55	Purba Hinguli_011_001	1333, 1458, 1459, 1460, 1461, 1462, 1463, 1465, 1495, 1519, 1520, 1521
Commercial	Kitchen Market	0.52	Azamnagar_021_002	3912, 3928, 3929, 3930, 3931, 3932, 3934, 3938, 3933
Community Facilities	Cremation Ground	0.48	Azamnagar_021_001	576, 577, 578, 579, 580, 581, 582, 583, 584, 586
	Graveyard	1.54	Purba Hinguli_011_001	581, 583, 587, 588, 593, 594, 599, 600, 601, 602, 603, 604, 605, 608, 612, 613, 614
		0.66	Paschim Hinguli_022_002	925, 1731, 1732, 1733, 1734, 1735, 1736, 1737, 1742, 1743, 1744
Education and Research	Primary School cum Cyclone Shelter	1.16	Purba Hinguli_011_002	3162, 3163, 3164
			Purba Hinguli_011_003	4035, 4036, 4037, 4038, 4039
	High School	1.59	Purba Hinguli_011_001	1086, 1088, 1089, 1090, 1132
	College	3.29	Purba Hinguli_011_001	1001, 1002, 1003, 1004, 1005, 1006, 1007, 1008, 1009, 1010, 1011, 1012, 1013, 1014, 1018, 1019, 1093, 1094, 1606
Health Facilities	Community Clinic	0.33	Purba Hinguli_011_002	3170, 3171, 3172, 3173, 3174, 3175, 3212, 3293
Transport Facilities	CNG Stand	0.24	Purba Hinguli_011_001	1475, 1484, 1487, 1488, 1489, 1490
Utility Services	Waste Transfer Station	0.12	Azamnagar_021_002	3912, 3928, 3934
	Public Toilet	0.05	Purba Hinguli_011_001	1504, 1505

Source: GIS Database, MUDP (2017-2037)

In the road network plan, proper road channelization and widening of narrow roads has been making sure. Total 0.00 kilometer length of road has been proposed in Hinguli Union. About 0.00 kilometer of new roads has been proposed and about 0.00 kilometer roads have been proposed for widening. The proposed road network status of Hinguli Union has been shown in Table 2. 31.

**Table 2. 31: Proposed Road Network in Hinguli Union**

Road Category	Road Proposal Status	Length in Kilometer
<b>Total</b>		

Source: GIS Database, MUDP (2017-2037)

Map 2. 16: Proposed Land Use of Hinguli Union

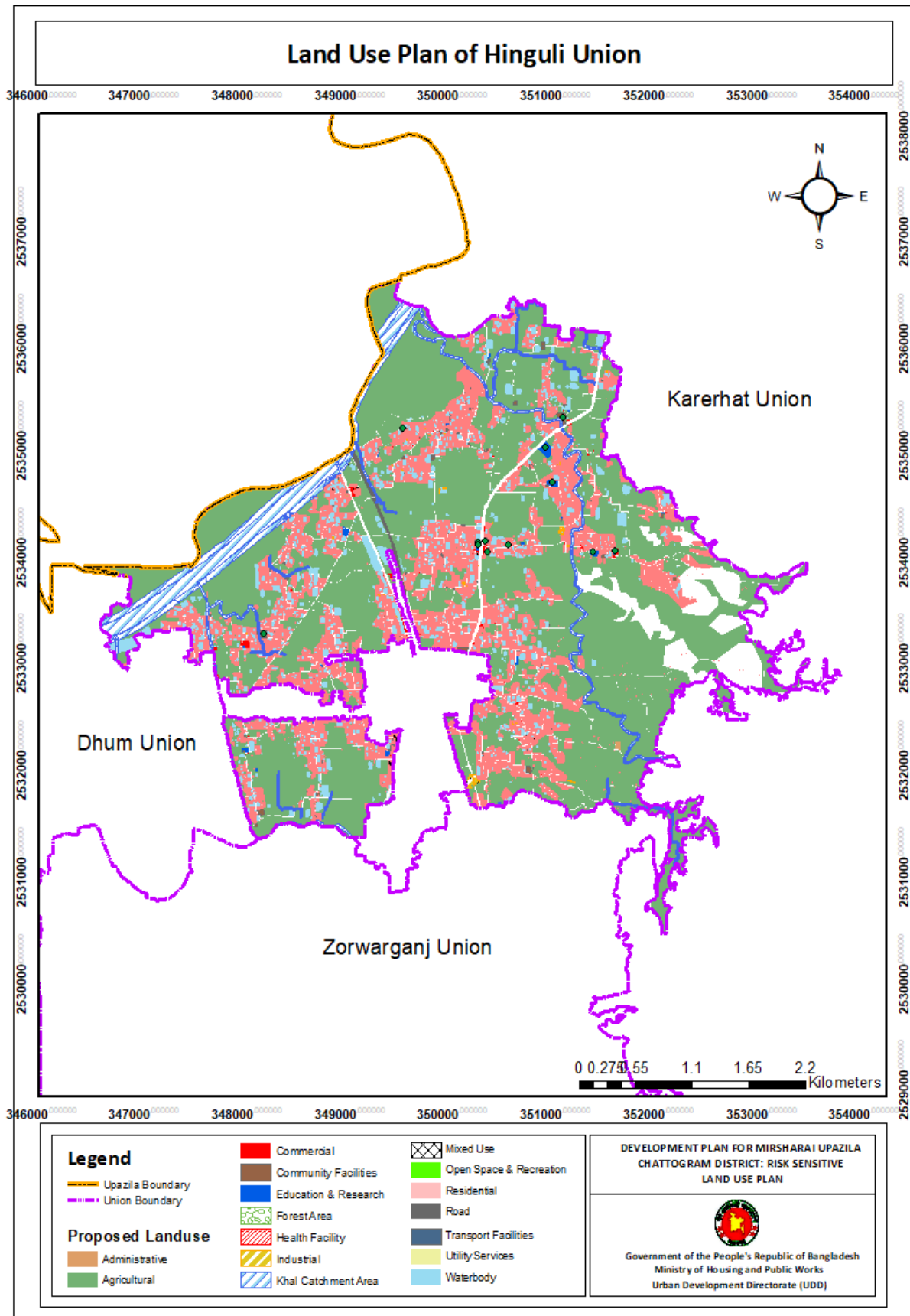

### 2.11.5 Ichhakhali Union

Ichhakhali Union is agro-based union. Out of total 14932.22 acres of land of this union, 7311.30 acres (48.69%) of land of this union has been proposed for agricultural purpose. Residential area has been proposed which covers 1458.40 acres (9.71%) of land. Followed by waterbody 9.51%, circulation network 2.75%, commercial 0.09%, community facilities 0.03%, educational facilities 0.08% and health facilities 0.01% has been proposed. Table 2. 32 show the proposed land use of Ichhakhali Union.

**Table 2. 32: Proposed Land Use of Ichhakhali Union**

Serial No.	Proposed Land Use	Area (Acre)	Percentage (%)
1	Administrative	0.43	0.003
2	Agriculture	7311.30	48.69
3	Circulation Network	412.77	2.75
4	Commercial	13.93	0.09
5	Community Facilities	4.20	0.03
6	Economic Zone	3134.98	20.88
7	Education and Research	11.44	0.08
8	Forest	738.11	4.92
9	Health Facilities	1.16	0.01
10	Industrial	1.62	0.01
11	Khal Catchment Area	498.24	3.32
12	Mixed Use	0.13	0.001
13	Open Space and Recreational Facilities	0.87	0.01
14	Residential	1458.40	9.71
15	Transport Facilities	0.29	0.002
16	Utility Facilities	0.45	0.003
17	Waterbody	1428.44	9.51
	<b>Total</b>	<b>14932.22</b>	<b>100.00</b>

Source: GIS Database, MUDP (2017-2037)

In the Rural Area Plan, according to the PRA demand and based on the planning standards about 16 proposed facilities has been incorporated for Ichhakhali Union. About 8.00 acres area has been covered with these proposals. Among those proposals there are 2 eidgah, 1 graveyard, 1 primary and high school, 1 playground, 2 kitchen markets, 3 community clinics, 2 CNG stands, 2 public toilets, and 2 waste transfer station. Detail mauza wise plot schedule of proposed development facilities for Ichhakhali Union is presented in Table 2. 33. Map 2. 17 shows proposed land use of Ichhakhali Union.

**Table 2. 33: List of Proposed Facilities for Ichhakhali Union**

Proposed Land Use	Proposed Facilities	Area (Acre)	Mauza Name, J.L. No., Sheet No.	Plot No.
Commercial	Kitchen Market	0.22	Uttar Ichhakhali_041_007	14515, 14708, 14510, 14513, 14509, 14564, 14511
		0.48	Uttar Ichhakhali_041_004	5458, 5459
			Uttar Ichhakhali_041_005	8002, 8003, 8004, 8005, 8006, 8007,

Proposed Land Use	Proposed Facilities	Area (Acre)	Mauza Name, J.L. No., Sheet No.	Plot No.
				8008, 8014
Community Facilities	Eidgah	0.67	Purba Ichhakhali_067_002	2465, 2464, 2462, 2461, 2463, 2459, 2460, 2458, 2714, 2713
		0.61	Uttar Ichhakhali_041_002	1706, 1707, 1708, 1719
			Uttar Ichhakhali_041_002	3123, 3124, 3125, 3127, 3132, 3137
			Uttar Ichhakhali_041_005	8017
	Graveyard	0.38	Uttar Ichhakhali_041_005	8212, 8209, 8210, 8215, 8208, 8207, 8206, 8223, 8211
Education and Research	Primary and High School	2.70	Paschim Ichhakhali_066_002	2449, 2450, 2451, 2458, 2459, 2460, 2461, 2463, 2464, 2465, 2466, 2467, 2468, 2469, 2470, 2471, 2494, 2495, 2496, 2555, 2462
Health Facilities	Community Clinic	0.42	Purba Ichhakhali_067_011	14754, 14755, 14756
		0.35	Uttar Ichhakhali_041_006	10541, 10542, 10543, 10544, 10545
		0.39	Uttar Ichhakhali_041_005	8099, 8098, 8097, 8096, 8095, 8094, 8092, 8093, 8090, 8279
Open Space and Recreation	Playground	0.87	Purba Ichhakhali_067_002	2488, 2491, 2480, 2489, 2490, 2479, 2474, 2477, 2476, 2475, 2469, 2470, 2467, 2465, 2464, 2462, 2468
Transport Facilities	CNG Stand	0.18	Uttar Ichhakhali_041_008	20216, 20208, 20207, 20206
		0.29	Uttar Ichhakhali_041_004	5470, 5439, 5440, 5519, 5470, 5440, 5519
Utility Services	Waste Transfer Station	0.13	Uttar Ichhakhali_041_008	19213, 19220, 19429, 19430, 19431, 19432
		0.11	Uttar Ichhakhali_041_006	10540, 10541, 10545, 10546
	Public Toilet	0.10	Uttar Ichhakhali_041_008	20103, 19203, 20100, 20104, 19202
		0.10	Uttar Ichhakhali_041_004	5461, 5470, 5440, 5519, 5470, 5440, 5519

Source: GIS Database, MUDP (2017-2037)

In the road network plan, proper road channelization and widening of narrow roads has been making sure. **Total 0.00 kilometer length of road has been proposed in Ichhakhali Union. About 0.00 kilometer of new roads has been proposed and about 0.00 kilometer roads have been proposed for widening.** The proposed road network status of Ichhakhali Union has been shown in Table 2. 34.

**Table 2. 34: Proposed Road Network in Ichhakhali Union**

Road Category	Road Proposal Status	Length in Kilometer
<b>Total</b>		

Source: GIS Database, MUDP (2017-2037)

Map 2. 17: Proposed Land Use of Ichhakhali Union

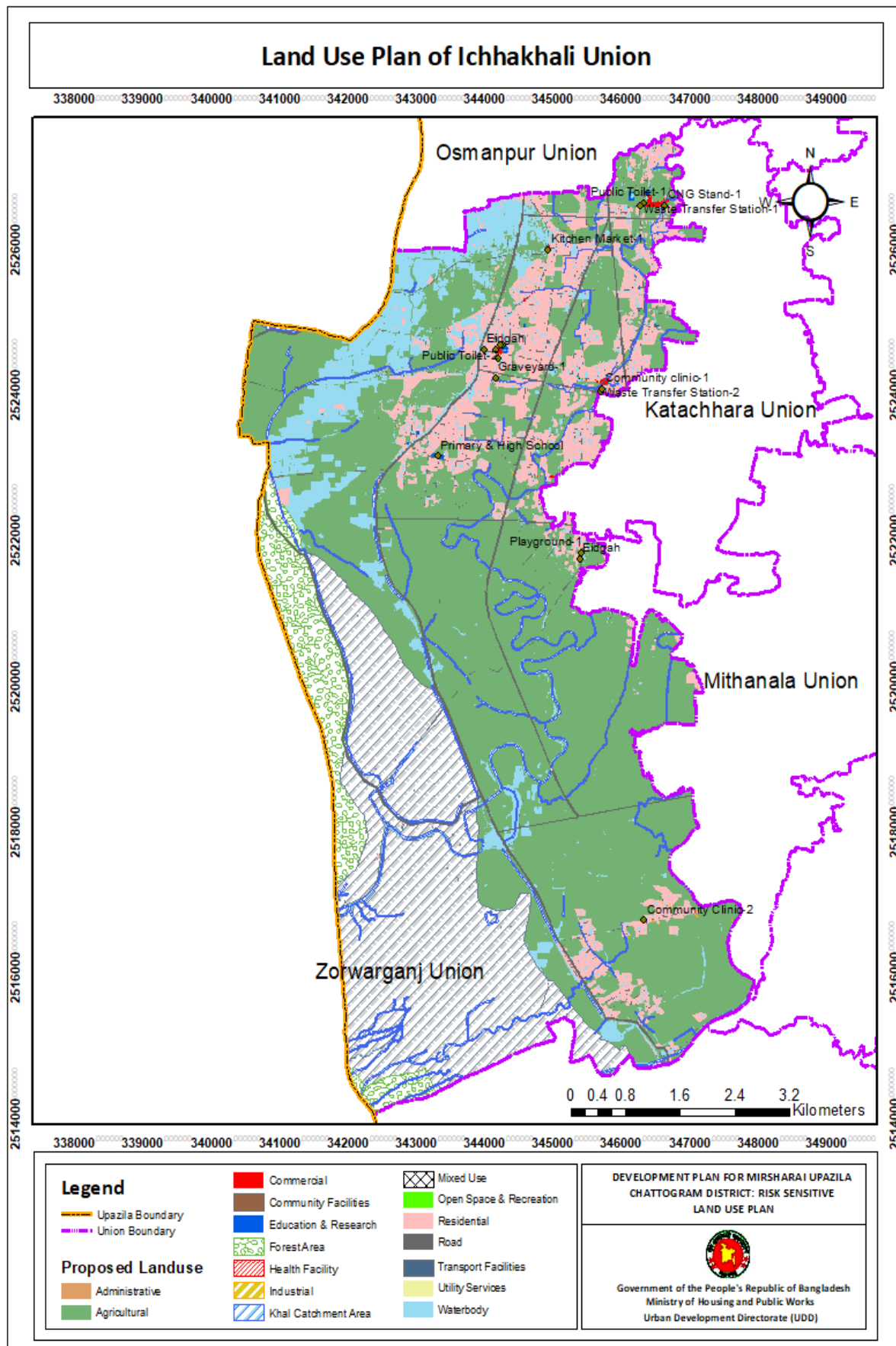

**2.11.6 Karerhat Union**

Karerhat Union is mainly hilly area. Out of total 37896.94 acres of land of this union, 29753.92 acres (78.44%) of land of this union has been proposed for forest purpose. Agricultural area has been proposed which covers 4363.21 acres (11.50%) of land. Followed by residential 3.53%, waterbody 2.39%, circulation network 0.72%, commercial 0.04%, community facilities 0.06%, educational facilities 0.02% and health facilities 0.002% has been proposed. Table 2. 35 show the proposed land use of Karerhat Union.

**Table 2. 35: Proposed Land Use of Karerhat Union**

Serial No.	Proposed Land Use	Area (Acre)	Percentage (%)
1	Administrative	0.63	0.002
2	Agriculture	4363.21	11.50
3	Circulation Network	271.28	0.72
4	Commercial	13.87	0.04
5	Community Facilities	23.19	0.06
6	Education and Research	6.07	0.02
7	Forest	29753.92	78.44
8	Health Facilities	0.79	0.002
9	Industrial	35.30	0.09
10	Khal Catchment Area	1212.66	3.20
11	Mixed Use	0.78	0.002
12	Open Space and Recreational Facilities	1.52	0.004
13	Residential	1340.90	3.53
14	Service Activity	0.06	0.000
15	Transport Facilities	1.65	0.004
16	Utility Facilities	0.48	0.001
17	Waterbody	906.31	2.39
	<b>Total</b>	<b>37896.94</b>	<b>100.00</b>

Source: GIS Database, MUDP (2017-2037)

Considering the local people demand, numbers of 13 development proposals have been recommended for Karerhat Union. About 7.56 acres area has been covered with these proposals. Among those proposals there are 1 kitchen market, 1 primary school, 1 cremation ground, 1 eidgah, 1 community clinic, 1 playground, 2 public toilets, 2 waste transfer stations, 2 CNG stands and 1 bus stand. Detail mauza wise plot schedule of proposed development facilities for Karerhat Union is presented in Table 2. 36 . Map 2. 18 show the proposed land use of Karerhat Union.

**Table 2. 36: List of Proposed Facilities for Karerhat Union**

Proposed Land Use	Proposed Facilities	Area (Acre)	Mauza Name, J.L. No., Sheet No.	Plot No.
Commercial	Kitchen Market	0.23	Baraia_005_000	36, 30, 915, 31, 330
Education and	Primary School	1.43	Geramara_008_003	2901, 3134, 3117, 3116, 3114, 3115,

Proposed Land Use	Proposed Facilities	Area (Acre)	Mauza Name, J.L. No., Sheet No.	Plot No.
Research				3003, 3113, 3111, 3112
Community Facilities	Cremation Ground	0.86	Joypur Purba Joar_001_001	116, 1467, 1468, 1482, 1483
	Eidgah	0.77	Geramara_008_003	2901, 3134, 3114, 3003, 3002
Health Facilities	Community Clinic	0.62	Geramara_008_003	2985, 2584, 2585, 2583
Open Space and Recreation	Playground	1.52	Geramara_008_003	2969, 2903, 2908, 2964, 2909, 2965, 2967, 2904, 2968, 2907, 2970, 2905, 2906
Utility Services	Public Toilet	0.15	Paschimjoar_002_002	2638, 2651, 2661
		0.11	Baraia_005_000	36, 30, 915, 31, 330
	Waste Transfer Station	0.11	Paschimjoar_009_002	2849, 2851, 4042
		0.11	Joypur Purba Joar_001_002	4334, 4357, 4356, 4334
			Baraia_005_000	12
Transport Facilities	CNG Stand	0.35	Paschimjoar_009_002	2715
		0.27	Joypur Purba Joar_001_002	309
	Bus Stand	1.03	Paschimjoar_009_002	2638, 2659, 2660, 2661, 2662, 2663, 2664, 2670

Source: GIS Database, MUDP (2017-2037)

In the road network plan, proper road channelization and widening of narrow roads has been making sure. Total 0.00 kilometer length of road has been proposed in Karerhat Union. About 0.00 kilometer of new roads has been proposed and about 0.00 kilometer roads have been proposed for widening. The proposed road network status of Karerhat Union has been shown in Table 2. 37.

**Table 2. 37: Proposed Road Network in Karerhat Union**

Road Category	Road Proposal Status	Length in Kilometer
<b>Total</b>		

Source: GIS Database, MUDP (2017-2037)



Map 2. 18: Proposed Land Use of Karerhat Union

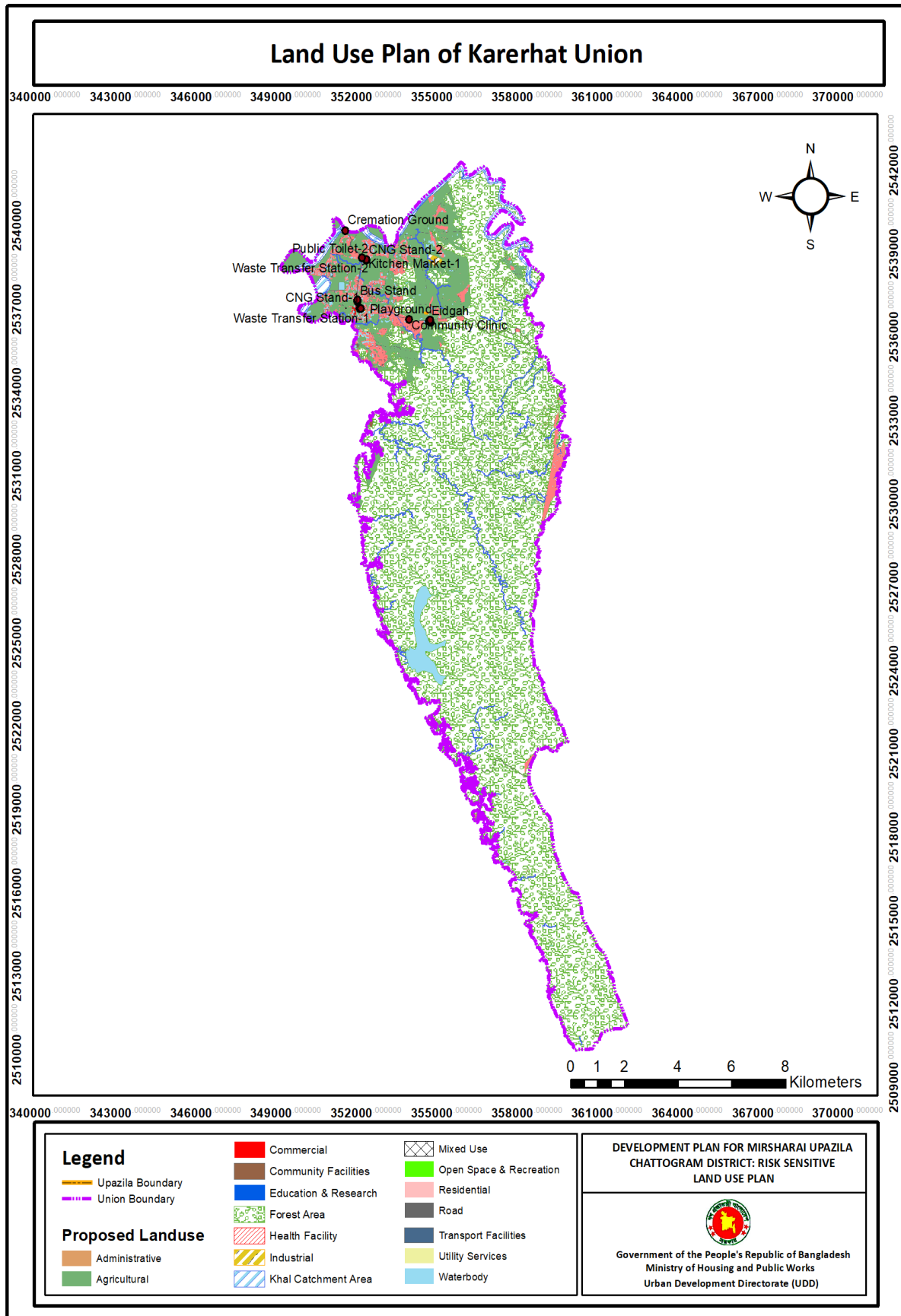

### 2.11.7 Katakchhara Union

Katakchhara Union is mainly is agro-based union. Out of total 3447.28 acres of land of this union, 1876.68 acres (53.93%) of land of this union has been proposed for agricultural purpose. Residential area has been proposed which covers 1015.04 acres (29.17%) of land. Followed by waterbody 7.21%, circulation network 6.16%, commercial 0.14%, community facilities 0.21%, educational facilities 0.21% and health facilities 0.02% has been proposed. Table 2. 38 show the proposed land use of Katakchhara Union.

**Table 2. 38: Proposed Land Use of Katakchhara Union**

Serial No.	Proposed Land Use	Area (Acre)	Percentage (%)
1	Administrative	0.50	0.01
2	Agriculture	1876.68	53.93
3	Circulation Network	214.44	6.16
4	Commercial	4.96	0.14
5	Community Facilities	7.20	0.21
6	Education and Research	7.28	0.21
7	Forest	0.36	0.01
8	Health Facilities	0.82	0.02
9	Industrial	5.01	0.14
10	Khal Catchment Area	93.36	2.68
11	Mixed Use	0.05	0.00
12	Open Space and Recreational Facilities	1.97	0.06
13	Residential	1015.04	29.17
14	Transport Facilities	0.48	0.01
15	Utility Services	0.63	0.02
16	Waterbody	251.02	7.21
	<b>Total</b>	<b>3447.28</b>	<b>100.00</b>

Source: GIS Database, MUDP (2017-2037)

In the Rural Area Plan, according to the PRA demand and based on the planning standards about 17 proposed facilities has been incorporated for Katakchhara Union. About 8.94 acres area has been covered with these proposals. Among those proposals there are 2 eidgah, 1 graveyard, 1 primary and high school, 1 playground, 2 kitchen markets, 3 community clinics, 2 CNG stands, 2 public toilets, and 2 waste transfer station. Detail mauza wise plot schedule of proposed development facilities for Katakchhara Union is presented in Table 2. 39. Map 2. 19 shows proposed land use of Katakchhara Union.

**Table 2. 39: List of Proposed Facilities for Katakchhara Union**

Proposed Land Use	Proposed Facilities	Area (Acre)	Mauza Name, J.L. No., Sheet No.	Plot No.
Commercial	Cold Storage	0.13	Baman Sundar_062_002	2006, 2007, 2005, 2004
	Kitchen Market	0.18	Baman Sundar_062_002	2019, 2020, 2021, 2030, 2031, 2032, 2033, 2034
			Paschim Mithanala_064_000	874, 880

Proposed Land Use	Proposed Facilities	Area (Acre)	Mauza Name, J.L. No., Sheet No.	Plot No.
		0.47	Bariakhali_065_002	4596, 4597, 4600, 4601
Community Facilities	Cremation Ground	0.45	Katachhara_044_001	616, 618, 619
			Idilpur_042_000	231
	Graveyard	1.66	Bariakhali_065_003	6875, 6878, 6879, 6880, 6887, 6888, 6889, 6890, 6891, 6892, 6893, 6894, 6895, 6896, 6897, 6898, 6899, 6901, 6903, 7180
Education and Research	College	2.65	Paschim Mithanala_064_000	614, 615, 616, 617, 618, 619, 640, 641, 642, 643, 644, 645, 646, 647, 648, 649, 650, 651, 652, 657, 658, 780
			Baman Sundar_062_001	920
Health Facilities	Community Clinic	0.34	Temuhani Muradpur_043_000	1797, 1801
			Katachhara_044_001	331, 364, 365, 366, 1665
Open Space and Recreation	Playground	0.88	Temuhani Muradpur_043_000	1479, 1480, 1481, 1490, 1491, 1492, 1493, 1494, 1495, 1496, 1497, 1498, 1499, 1500, 1504
			Katachhara_044_001	48, 49, 50, 231, 232, 1663
		1.09	Katachhara_044_002	2795, 2794, 2793, 2792, 2791, 2790, 2858, 2841, 2837, 2840, 2842, 2839, 2843, 2844
Transport Facilities	CNG Stand	0.25	Katachhara_044_003	8820, 8847, 8848, 8846, 8851
		0.22	Baman Sundar_062_002	2002, 2004, 2005
			Paschim Mithanala_064_000	822, 824, 825
Utility Services	Public Toilet	0.11	Katachhara_044_003	8820, 8856, 8859
		0.10	Baman Sundar_062_002	2006, 2007, 2008, 2009, 2010, 2011, 2021
			Paschim Mithanala_064_000	837
	Waste Transfer Station	0.09	Baman Sundar_062_002	2014, 2015, 2016, 2017
			Paschim Mithanala_064_000	843, 873
		0.11	Paschim Mithanala_064_000	843, 873, 2017, 2016, 2015, 2014, 873, 2017, 873, 2016, 873, 2015, 873, 2014
		0.13	Bariakhali_065_003	8104, 8105, 8106, 8107
0.08	Bariakhali_065_002	4597, 4600		

Source: GIS Database, MUDP (2017-2037)

In the road network plan, proper road channelization and widening of narrow roads has been making sure. Total 0.00 kilometer length of road has been proposed in Katachhara Union. About 0.00 kilometer of new roads has been proposed and about 0.00 kilometer roads have been proposed for widening. The proposed road network status of Katachhara Union has been shown in Table 2. 40.

**Table 2. 40: Proposed Road Network in Katachhara Union**

Road Category	Road Proposal Status	Length in Kilometer
<b>Total</b>		

Source: GIS Database, MUDP (2017-2037)

Map 2. 19: Proposed Land Use of Katachhara Union

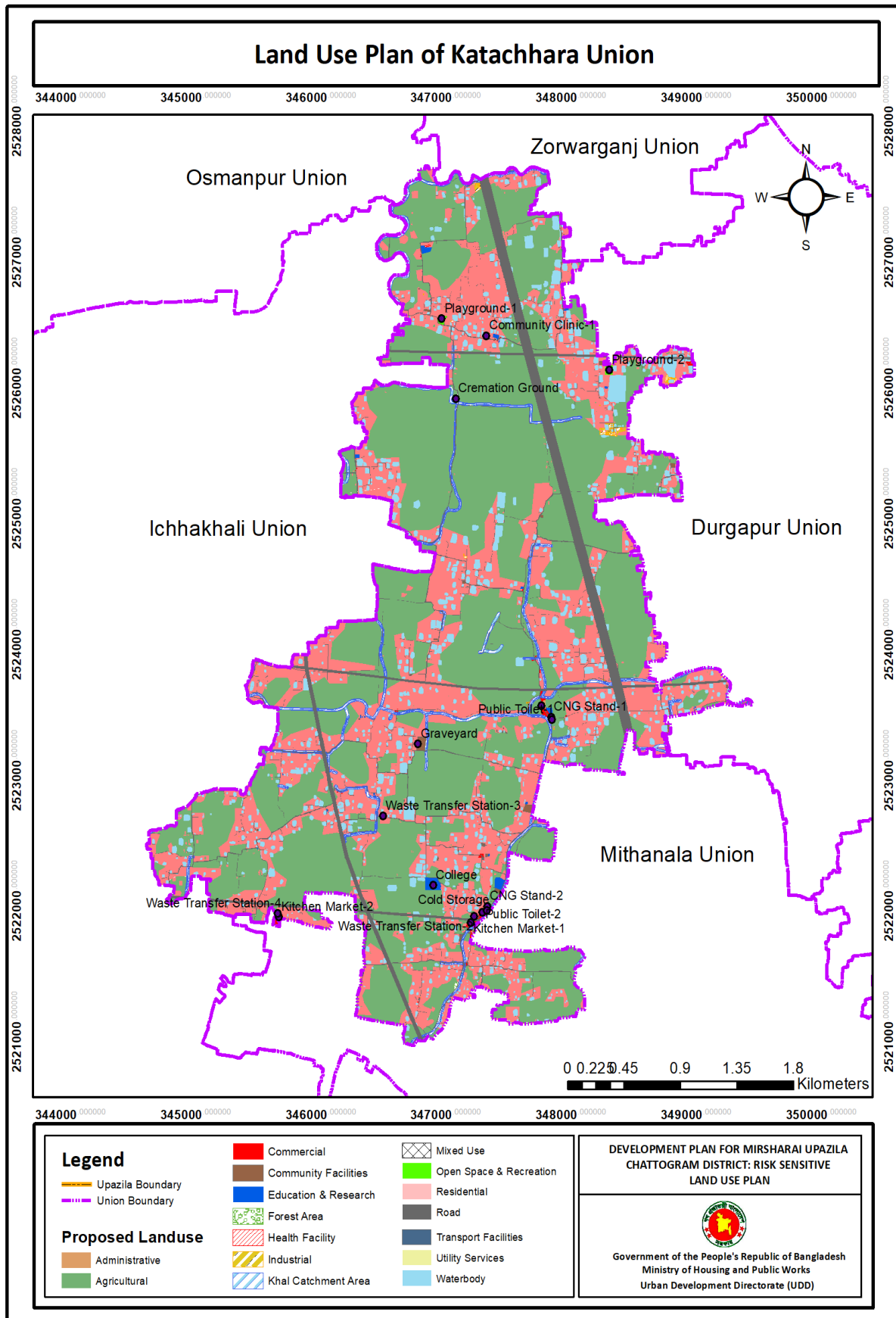

**2.11.8 Khaiyachhara Union**

Khaiyachhara Union is mainly agriculture based union. Out of total 3250.44 acres of land in Khaiyachhara Union, around 2153.25 acres (58.32%) of land has been proposed for agricultural purpose. Proposed land use in this union followed by residential 22.20%, waterbody 7.35%, circulation network 4.63%, commercial 0.35%, education and research 0.16%, community facilities 0.16%, industrial 0.41% and health facilities 0.03%. Table 2. 41 show the proposed land use of Khaiyachhara Union.

**Table 2. 41: Proposed Land Uses of Khaiyachhara Union**

Serial No.	Proposed Land Use	Area (Acre)	Percentage (%)
1	Administrative	1.25	0.03
2	Agricultural	2153.25	58.32
3	Circulation Network	170.82	4.63
4	Commercial	12.89	0.35
5	Community Facilities	5.74	0.16
6	Education and Research	6.05	0.16
7	Forest	86.68	2.35
8	Health Facilities	1.28	0.03
9	Industrial	14.97	0.41
10	Khal Catchment Area	133.92	3.63
11	Mixed Use	3.49	0.09
12	Residential	819.69	22.20
13	Utility Services	0.10	0.00
14	Water Reservoir	10.75	0.29
15	Waterbody	271.31	7.35
<b>Total</b>		<b>3250.44</b>	<b>100.00</b>

Source: GIS Database, MUDP (2017-2037)

Considering the local peoples demand from the PRA and based on the planning standards, 9 development proposals have been recommended for Khaiyachhara Union. About 4.58 acres area has been covered with these proposals. Among those proposals, there are one union parishad office, one eidgah, one cremation ground, one graveyard, one primary school, two community clinic, one public toilet, and one waste transfer station. These proposals provide community facilities, education and research, health facilities and utility service in the union. Detail mauza wise plot schedule of proposed development facilities for Khaiyachhara Union is presented in Table 2. 42. Map 2. 20 show the proposed land use of Khaiyachhara Union.

**Table 2. 42: List of Proposed Facilities for Khaiyachhara Union**

Proposed Land Use	Proposed Facilities	Area (Acre)	Mauza Name, J.L. No., Sheet No.	Plot No.
Administrative	Union Parishad Office	0.57	Purba Maghadia_073_007	13075, 12474, 12475, 12476, 12477, 12478, 13225
Community	Eidgah	0.60	Purba Mayani_078_006	15711, 15712, 15761, 15762, 15763,

Proposed Land Use	Proposed Facilities	Area (Acre)	Mauza Name, J.L. No., Sheet No.	Plot No.
Facilities				15764, 15770, 15771
	Cremation Ground	0.19	Purba Mayani_078_005	11647, 10676, 10674, 10675, 10677, 10839
	Graveyard	0.64	Polmogra_076_000	480, 482, 486, 487, 498, 499, 500, 501, 502, 504, 506
Education and Research	Primary School	1.43	Madhya Maghadia_071_010	59091, 59086, 59085, 59084, 59073, 59072, 59071, 59070, 59097, 59096, 59095, 59094, 59093, 59092, 59067
Health Facilities	Community Clinic	0.37	Purba Khaiyachhara_075_000	114, 146, 153, 152, 147
		0.32	Paschim Khaiyachhara_072_000	553, 557, 558, 545, 552, 556
Utility Services	Waste Transfer Station	0.36	Polmogra_076_000	418, 336, 349, 350, 351
	Public Toilet	0.10	Purba Maghadia_073_007	13174, 13173
			Polmogra_076_000	337, 339, 340, 351

Source: GIS Database, MUDP (2017-2037)

In the road network plan, proper road channelization and widening of narrow roads has been making sure. **Total 0.00 kilometer** length of road has been proposed in Khaiyachhara Union. **About 0.00 kilometer of new roads has been proposed and about 0.00 kilometer roads have been proposed for widening.** The proposed road network status of Khaiyachhara Union has been shown in Table 2.43.

**Table 2.43: Proposed Road Network in Khaiyachhara Union**

Road Category	Road Proposal Status	Length in Kilometer
<b>Total</b>		

Source: GIS Database, MUDP (2017-2037)

Map 2. 20: Proposed Land Use of Khaiyachhara Union

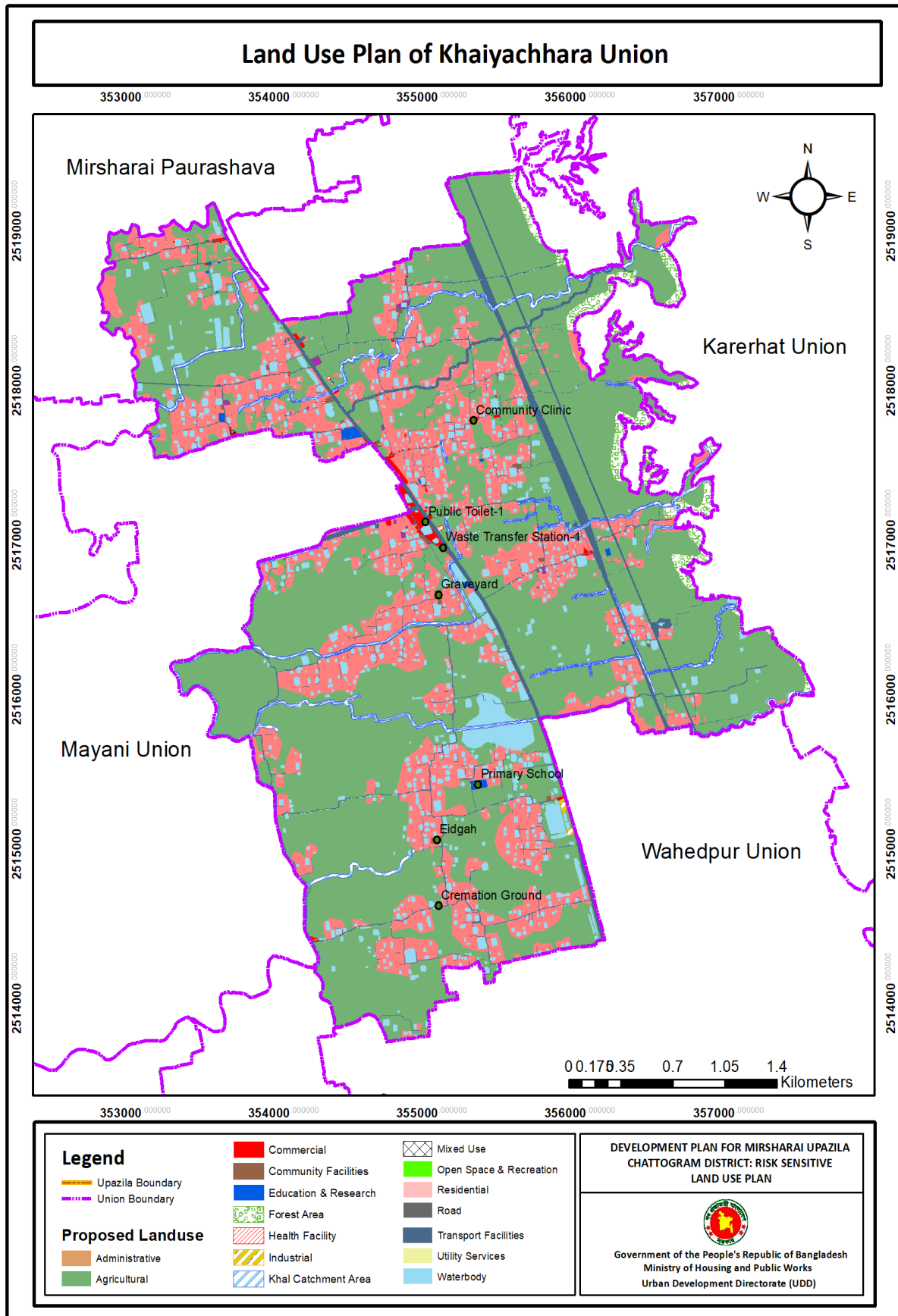

### 2.11.9 Maghadia Union

Maghadia Union is mainly agriculture based. Out of total 3250.44 acres of land in Maghadia Union, around 1876.68 acres (53.93%) of land has been proposed for agricultural purpose. Proposed land use in this union followed by residential 29.17%, waterbody 7.21%, circulation network 6.16%, commercial 0.14%, education and research 0.21%, community facilities 0.21%, industrial 0.14% and health facilities 0.02%. Table 2. 44 show the proposed land use of Maghadia Union.

**Table 2. 44: Proposed Land Use of Maghadia Union**

Serial No.	Proposed Land Use	Area (Acre)	Percentage (%)
1	Administrative	0.50	0.01
2	Agriculture	1876.68	53.93
3	Circulation Network	214.44	6.16
4	Commercial	4.96	0.14
5	Community Facilities	7.20	0.21
6	Education and Research	7.28	0.21
7	Forest	0.36	0.01
8	Health Facilities	0.82	0.02
9	Industrial	5.01	0.14
10	Khal Catchment Area	93.36	2.68
11	Mixed Use	0.05	0.00
12	Open Space and Recreational Facilities	1.97	0.06
13	Residential	1015.04	29.17
14	Transport Facilities	0.48	0.01
15	Utility Services	0.63	0.02
16	Waterbody	251.02	7.21
	<b>Total</b>	<b>3503.83</b>	<b>100.00</b>

Source: GIS Database, MUDP (2017-2037)

In the Rural Area Plan, according to the PRA demand and based on the planning standards about 15 proposed facilities has been incorporated for Maghadia Union. About 8.17 acres area has been covered with these proposals. Among those proposals there are 1 cremation ground, 1 graveyard, 1 community clinic, 1 primary school, 1 high school, 1 playground, 3 CNG stands, 3 public toilets, and 3 waste transfer station. These proposals provide community facilities, health facilities, education and research, open space and recreation, transport facilities and utility services in the union. Detail mauza wise plot schedule of proposed development facilities for Maghadia Union is presented in Table 2. 45. Map 2. 21 shows proposed land use of Maghadia Union.

**Table 2. 45: List of Proposed Facilities for Maghadia Union**

Proposed Land Use	Proposed Facilities	Area (Acre)	Mauza Name, J.L. No., Sheet No.	Plot No.
Community Facilities	Cremation Ground	2.16	Madhya Maghadia_071_004	8153, 8154, 8158, 8159, 8160, 8161, 8162, 7658, 8603, 8601
	Graveyard	0.88	Madhya Maghadia_071_006	13274, 13275, 13246, 13276, 13247, 13256, 13258, 13253,



Proposed Land Use	Proposed Facilities	Area (Acre)	Mauza Name, J.L. No., Sheet No.	Plot No.
				13248, 13245
Health Facilities	Community Clinic	0.22	Madhya Maghadia_071_006	13012, 13073, 13074, 13075, 13091
Education and Research	Primary School	1.08	Madhya Maghadia_071_004	8377, 8494, 8500, 8501, 8504
	High School	1.60	Madhya Maghadia_071_006	15060, 15065, 15066, 15068, 15069, 15067, 99999
			Madhya Maghadia_071_005	11139, 11138
Open Space and Recreation	Playground	1.34	Madhya Maghadia_071_005	9304, 9290, 9306, 9307, 9280, 9305, 9289, 9308, 9288, 9309, 9287, 9070
Transport Facilities	CNG Stand	0.09	Madhya Maghadia_071_004	6842, 8603, 6840, 6843
		0.22	Madhya Maghadia_071_007	52738, 52740, 52739
		0.23	Madhya Maghadia_071_001	427, 469
Utility Services	Waste Transfer Station	0.05	Madhya Maghadia_071_004	6853, 6854, 6855, 6857, 6867
		0.07	Madhya Maghadia_071_007	52933, 99999, 52932, 52941
		0.15	Madhya Maghadia_071_001	457, 458, 481, 477
	Public Toilet	0.01	Madhya Maghadia_071_004	6851, 6853
		0.03	Madhya Maghadia_071_001	52909, 52910
		0.04	Madhya Maghadia_071_007	337, 423

Source: GIS Database, MUDP (2017-2037)

In the road network plan, proper road channelization and widening of narrow roads has been making sure. **Total 0.00 kilometer** length of road has been proposed in Maghadia Union. **About 0.00 kilometer of new roads has been proposed and about 0.00 kilometer roads have been proposed for widening.** The proposed road network status of Maghadia Union has been shown in Table 2. 46.

**Table 2. 46: Proposed Road Network in Maghadia Union**

Road Category	Road Proposal Status	Length in Kilometer
<b>Total</b>		

Source: GIS Database, MUDP (2017-2037)

**Map 2. 21: Proposed Land Use of Maghadia Union**

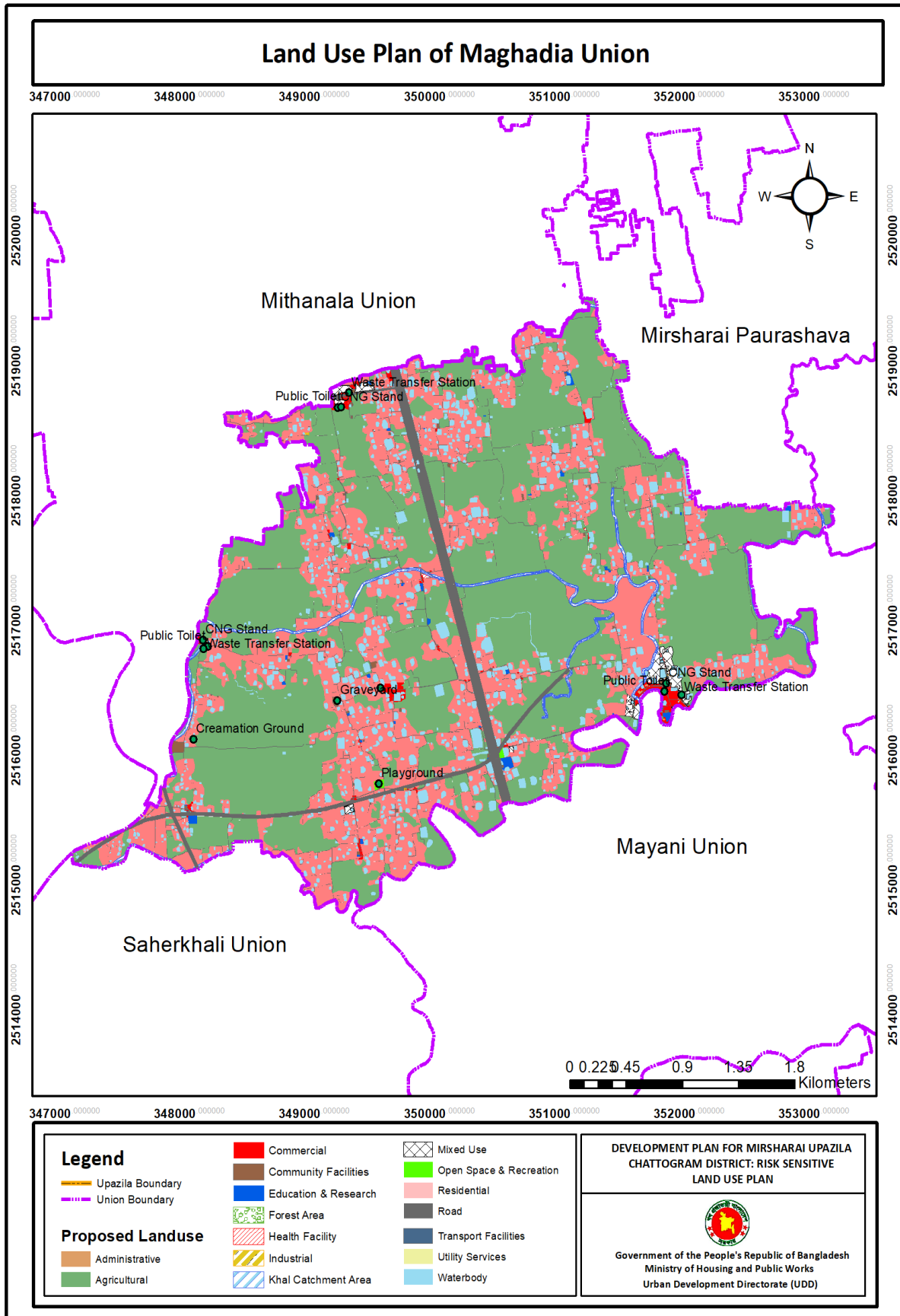

**2.11.10 Mayani Union**

Out of total 3241.34 acres of land in Mayani Union, around 1947.55 acres (60.06%) of land has been proposed for agricultural purpose. Agricultural land has been given the highest priority while preparing the proposed land use plan. Proposed land use in this union followed by residential 24.44%, waterbody 5.77%, circulation network 4.25%, open space and recreation 0.16%, education and research 0.37%, commercial 0.74%, community facilities 0.21% and health facilities 0.09%. Table 2. 47 show the proposed land use of Mayani Union.

**Table 2. 47: Proposed Land Uses of Mayani Union**

Serial No.	Proposed Land Use	Area (Acre)	Percentage (%)
1	Administrative	1.07	0.03
2	Agricultural	1947.55	60.06
3	Circulation Network	137.86	4.25
4	Commercial	24.09	0.74
5	Community Facilities	6.92	0.21
6	Education and Research	11.91	0.37
7	Health Facilities	2.84	0.09
8	Industrial	0.25	0.01
9	Khal Catchment Area	66.22	2.04
10	Open Space and Recreation	5.07	0.16
11	Residential	792.53	24.44
12	Retention Area	56.99	1.76
13	Transport Facilities	1.07	0.03
14	Utility Services	1.50	0.05
15	Waterbody	187.06	5.77
	<b>Total</b>	<b>3241.34</b>	<b>100.00</b>

Source: GIS Database, MUDP (2017-2037)

Considering the local peoples demand from the PRA and based on the planning standards, 41 development proposals have been recommended for Mayani Union. About 55.27 acres area has been covered with these proposals. Among those proposals, there are one cattle market, two kitchen market, one slaughter house, one cyclone shelter, two cremation ground, one graveyard, one primary school, five community clinic, three playground, three planned housing area, six CNG stands, four waste transfer stations, and ten public toilets. These proposals provide commercial facilities, community facilities, health facilities, educational facilities, recreational facilities, residential, transport facilities and utility services in the union. Detail mauza wise plot schedule of proposed development facilities for Mayani Union is presented in Table 2. 48. Map 2. 22 shows proposed land use of Mayani Union.

**Table 2. 48: List of Proposed Facilities for Mayani Union**

Proposed Land Use	Proposed Facilities	Area (Acre)	Mauza Name, J.L. No., Sheet No.	Plot No.
Commercial	Cattle Market	1.44	Purba Mayani_078_003	5047, 5139, 5140, 5148, 5149, 5150, 5154, 5155, 5156, 5048, 5049, 5052, 5053, 5054, 5055, 5058, 5059, 5060, 5141, 5142, 5144, 5145, 5146, 5147, 5151, 5143
	Kitchen Market	0.21	Paschim Mayani_079_004	7180, 7156, 7177, 7245, 7246, 7255, 7031, 7178
		0.67	Purba Mayani_078_004	7378, 7871, 7873, 7872, 7874
	Slaughter House	0.09	Purba Mayani_078_003	5060, 5063, 5066, 5134, 5142, 5144, 5145, 5065, 5143, 5064
Community Facilities	Cyclone Shelter	0.78	Paschim Mayani_079_002	2661, 2857, 2860, 2861, 2863, 2927, 2660, 2924, 2925, 2926, 2928, 2929, 2930, 2632, 2862
	Cremation Ground	0.77	Paschim Mayani_079_002	1930, 2033, 2034, 2035, 2037, 2038, 2039, 2040, 2043, 1934, 1935, 2036
		1.02	Purba Mayani_078_004	8989, 7904, 7895, 7901, 7896, 7900, 7899, 7908, 7897, 7910, 7911, 7898, 7912, 7913, 7914
	Graveyard	0.44	Paschim Mayani_079_003	6338, 5741, 5744, 5743, 5745, 5746, 5763, 5908, 6327, 6279
Education and Research	Primary School	0.72	Paschim Mayani_079_004	8455, 8458, 8459, 8461, 8529, 8531, 8532, 8533, 8534, 8535, 8536, 8539, 8540, 8541
Health Facilities	Community Clinic	0.54	Paschim Mayani_079_006	14154, 14153, 14575, 14155, 14156
		0.52	Paschim Mayani_079_006	12291, 12693, 12696, 12740, 12739, 12695, 12741, 12736, 12742, 12737
		0.40	Paschim Mayani_079_002	1875, 1877, 2182, 2183, 1876, 2564
		0.38	Paschim Mayani_079_002	2815, 2816, 2818, 2892, 2893, 2894, 2895
		0.47	Purba Mayani_078_001	647, 649, 650, 651, 652, 653, 654
Open Space and Recreation	Central Playground	1.52	Paschim Mayani_079_002	3354, 3356, 3357, 2124, 3353, 3356, 2124
			Paschim Mayani_079_003	5417, 5419, 5418, 5441, 5442, 5443, 5446, 5445, 5444, 5509, 5508, 5447, 5507, 5510, 5511, 5509, 5418
	Playground	1.25	Purba Mayani_078_002	3605, 3604, 3359, 3358, 3606, 3612, 3659, 3607, 3609, 3658, 3610, 3608, 3619
			Purba Mayani_078_004	7622, 7623, 7629, 7630, 7631, 7624, 7628, 7627, 7625, 7626
			Paschim Mayani_079_005	12912, 12914
Residential	Planned Housing Area	16.40	Paschim Mayani_079_005	12001, 12903, 12898, 12899, 12902, 12901, 12885, 12900, 12886, 12881, 12884, 12871, 12883, 12882, 12942, 12947, 12948, 12949, 12959, 12961, 12950, 12946, 12963, 12960, 12964, 12958, 12945, 12967, 12951, 12966, 12965, 12957, 12952, 12968, 12956

Proposed Land Use	Proposed Facilities	Area (Acre)	Mauza Name, J.L. No., Sheet No.	Plot No.
	Housing for Low Income People-1	17.64	Purba Mayani_078_004	12969 7197, 7198, 7199, 7200, 7201, 7316, 7320, 7319, 7318, 7317, 7321, 7323, 7322, 7315, 7306, 7305, 7304, 7397, 7311, 7324, 7335, 7396, 7310, 7325, 7307, 7326, 7327, 7302, 7334, 7395, 7336, 7308, 7309, 7330, 7338, 7298, 7329, 7393, 7328, 7299, 7300, 7394, 7337, 7365, 7292, 7331, 7339, 7297, 7332, 7363, 7391, 7333, 7389, 7296, 7364, 7368, 7390, 7366, 7340, 7362, 7295, 7358, 7357, 7386, 7387, 7367, 7388, 7371, 7359, 7356, 7361, 7378, 7384, 7341, 7369, 7342, 7360, 7370, 7343, 7385, 7344, 7383, 7382, 7379, 7377, 7372, 7373, 7355, 7353, 7350, 7376, 7381, 7380, 7348, 7375, 7374, 7345, 7354, 7352, 7351, 7346, 7349, 7347
		4.49	Paschim Mayani_079_004	8185, 9213, 7753, 7754, 7758, 7759, 7760, 7757, 7761, 7762, 7763, 7764, 7871, 7872, 7873, 7874, 7875, 7876, 7877, 7878, 7879, 7880, 7883, 7901, 7902, 7903, 7904, 7905, 7906, 7907, 7908, 7909, 7910, 7911, 7912, 7914, 7915, 7916, 7917, 7922, 7924, 7925, 7926, 7927, 7928, 7929, 7930, 7933, 8181, 8167, 8168, 8169, 8171, 8172, 8182, 9212, 9209, 9215, 9216, 7730, 7731, 7732, 7742, 7744, 7745, 7746, 7747, 7749, 7750, 7748, 7752, 7755, 7756, 7881, 7882, 7870, 7751, 7913
Transport Facilities	CNG Stand	0.47	Paschim Mayani_079_005	12739, 12736, 12742, 12737, 12734, 12743, 12738, 12744, 12733
		0.17	Paschim Mayani_079_004	7259, 7260, 7261, 7267
		0.18	Purba Mayani_078_001	261, 262, 263, 265, 266, 267, 269, 270
		0.35	Purba Mayani_078_004	7604, 7605
			Purba Mayani_078_005	10436, 10026, 10025, 12081
		0.29	Paschim Mayani_079_001	899, 915, 916, 914, 913
0.26	Purba Mayani_078_001	373, 374, 835		
Utility Services	Waste Transfer Station	0.07	Paschim Mayani_079_005	13296, 12710, 12711
		0.08	Paschim Mayani_079_004	7241, 7242, 7156, 7255, 7260
		0.04	Purba Mayani_078_003	5028, 5031, 5032, 5042
	Public Toilet	0.09	Purba Mayani_078_001	273, 274, 282
		0.02	Paschim Mayani_079_005	12738, 12744
		0.08	Paschim Mayani_079_004	7245, 7255, 7260
		0.04	Purba Mayani_078_003	5028, 5042, 5043

Proposed Land Use	Proposed Facilities	Area (Acre)	Mauza Name, J.L. No., Sheet No.	Plot No.
		0.08	Purba Mayani_078_001	314, 323
		0.16	Paschim Mayani_079_005	10026
			Paschim Mayani_079_004	7605
		0.19	Purba Mayani_078_004	7378, 7871
		0.14	Paschim Mayani_079_006	16101, 16019, 16020, 16021
			Purba Mayani_078_004	8989
		0.28	Paschim Mayani_079_006	14533, 14153, 14575, 14152, 14151 14156, 14157
		0.10	Paschim Mayani_079_004	8644, 8732, 8733
		0.13	Paschim Mayani_079_001	915, 918, 917, 916

Source: GIS Database, MUDP (2017-2037)

In the road network plan, proper road channelization and widening of narrow roads has been making sure. **Total 0.00 kilometer** length of road has been proposed in Mayani Union. **About 0.00 kilometer of new roads has been proposed and about 0.00 kilometer roads have been proposed for widening.** The proposed road network status of Mayani Union has been shown in Table 2. 49.

**Table 2. 49: Proposed Road Network in Mayani Union**

Road Category	Road Proposal Status	Length in Kilometer
<b>Total</b>		

Source: GIS Database, MUDP (2017-2037)

Map 2. 22: Proposed Land Use of Mayani Union

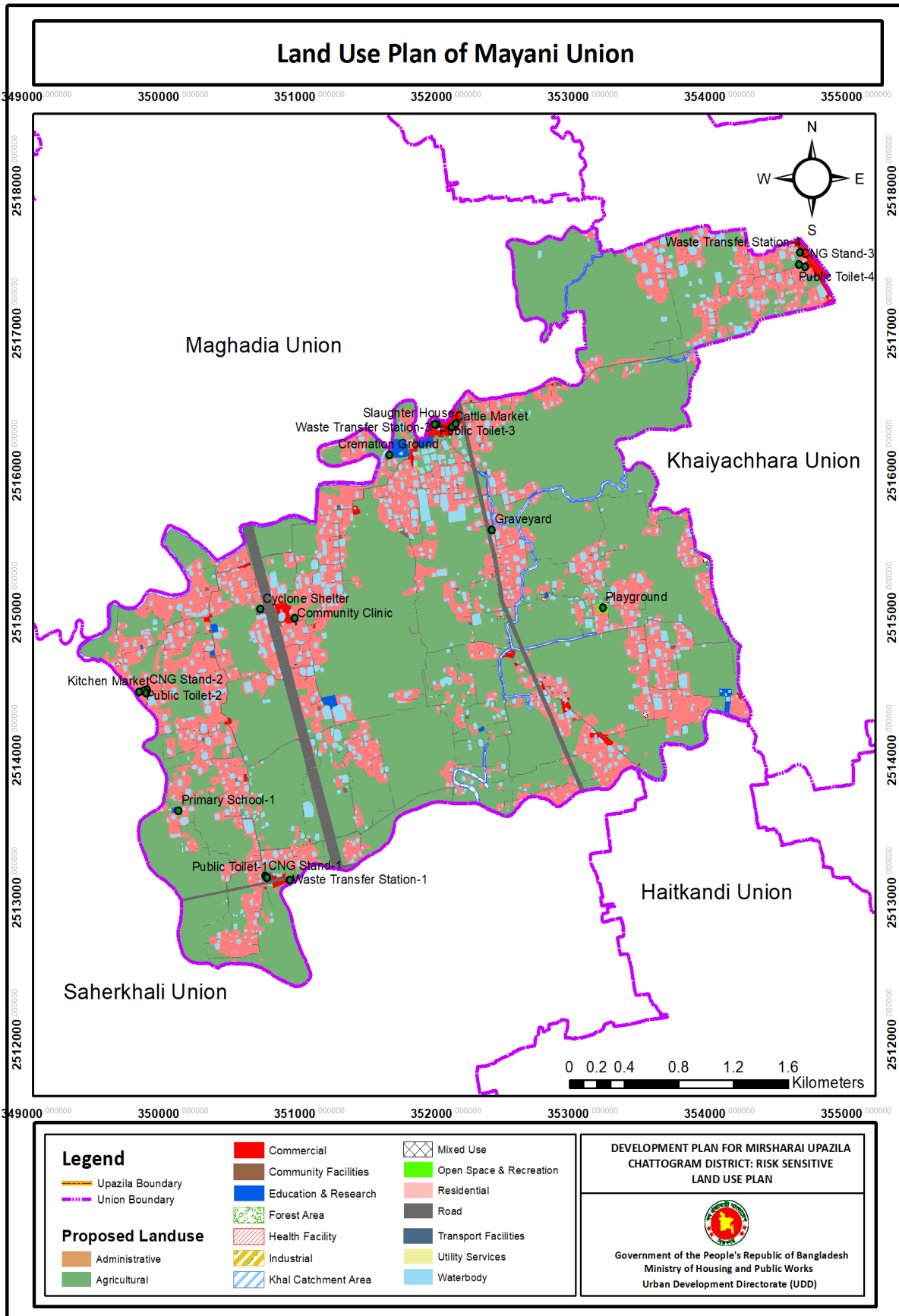

**2.11.11 Mirsharai Union**

Agricultural land has been given the highest priority while preparing the proposed land use plan. The area of 1689.49 acre of land (53.40%) has been proposed for agricultural use purpose. Proposed land use in this union followed by residential 23.74%, waterbody 5.97%, circulation network 6.11%, forest 5.38%, commercial 0.96%, industrial 1.64% and health facilities 0.04%. Table 2. 50 show the proposed land use of Mirsharai Union.

**Table 2. 50: Proposed Land Use of Mirsharai Union**

Serial No.	Proposed Land Use	Area (Acre)	Percentage (%)
1	Administrative	1.22	0.04
2	Agricultural	1689.49	53.40
3	Circulation Network	193.34	6.11
4	Commercial	30.23	0.96
5	Community Facilities	4.66	0.15
6	Education and Research	8.22	0.26
7	Forest	170.22	5.38
8	Health Facilities	1.30	0.04
9	Industrial	51.96	1.64
10	Khal Catchment Area	42.54	1.34
11	Mixed Use	19.83	0.63
12	Residential	751.13	23.74
13	Transport Facilities	0.20	0.01
14	Utility Services	0.04	0.00
15	Water Reservoir	10.75	0.34
16	Waterbody	188.83	5.97
	<b>Total</b>	<b>3123.74</b>	<b>100.00</b>

Source: GIS Database, MUDP (2017-2037)

In the Rural Area Plan, according to the PRA demand and based on the planning standards about nine proposed facilities has been incorporated for Mirsharai Union. About 4.80 acres of land has been covered with these proposals. Among those proposals, there are one super market, two agro-based industry, one primary school, two community clinics, one CNG stand, one public toilet, and one waste transfer station. These proposals provide commercial facilities, educational facilities, health facilities, industrial facilities, transport facilities, and utility services in the union. Detail mauza wise plot schedule of proposed development facilities for Mirsharai Union is presented in Table 2. 51. Map 2. 23 shows proposed land use of Mirsharai Union.

**Table 2. 51: List of Proposed Facilities for Mirsharai Union**

Proposed Land Use	Proposed Facilities	Area (Acre)	Mauza Name, J.L. No., Sheet No.	Plot No.
Commercial	Super Market	0.69	Purba Mithanala_051_002	1975, 1984, 1978, 1976, 2137, 2136, 3003, 2134, 2135, 2133



Proposed Land Use	Proposed Facilities	Area (Acre)	Mauza Name, J.L. No., Sheet No.	Plot No.
Education and Research	Primary School	1.64	Purba Mithanala_051_002	2344, 2346, 2378, 2345
Health Facilities	Community Clinic	0.61	Purba Maghadia_073_001	860, 861, 862, 863, 867, 890, 891
		0.60		853, 1131, 1130, 838, 1127, 1128, 1129, 854, 1126, 1121
Industrial	Agro Industry	0.27	Purba Mithanala_051_002	1228, 1227, 1229, 1226, 1225, 1224
		0.75	Purba Mithanala_051_002	1950, 1562, 1572, 1563, 1561, 1571, 1570, 1569
Transport Facilities	CNG Stand	0.20	Motbaria_053_002	2702, 2703, 2706, 2707, 2779
Utility Services	Public Toilet	0.03	Purba Mithanala_051_002	1921, 1975
	Waste Transfer Station	0.01	Purba Mithanala_051_002	1975

Source: GIS Database, MUDP (2017-2037)

In the road network plan, proper road channelization and widening of narrow roads has been making sure. **Total 0.00 kilometer** length of road has been proposed in Mirsharai Union. **About 0.00 kilometer of new roads has been proposed and about 0.00 kilometer roads have been proposed for widening.** The proposed road network status of Mirsharai Union has been shown in Table 2. 52.

**Table 2. 52: Proposed Road Network in Mirsharai Union**

Road Category	Road Proposal Status	Length in Kilometer
<b>Total</b>		

Source: GIS Database, MUDP (2017-2037)

Map 2. 23: Proposed Land Use of Mirsharai Union

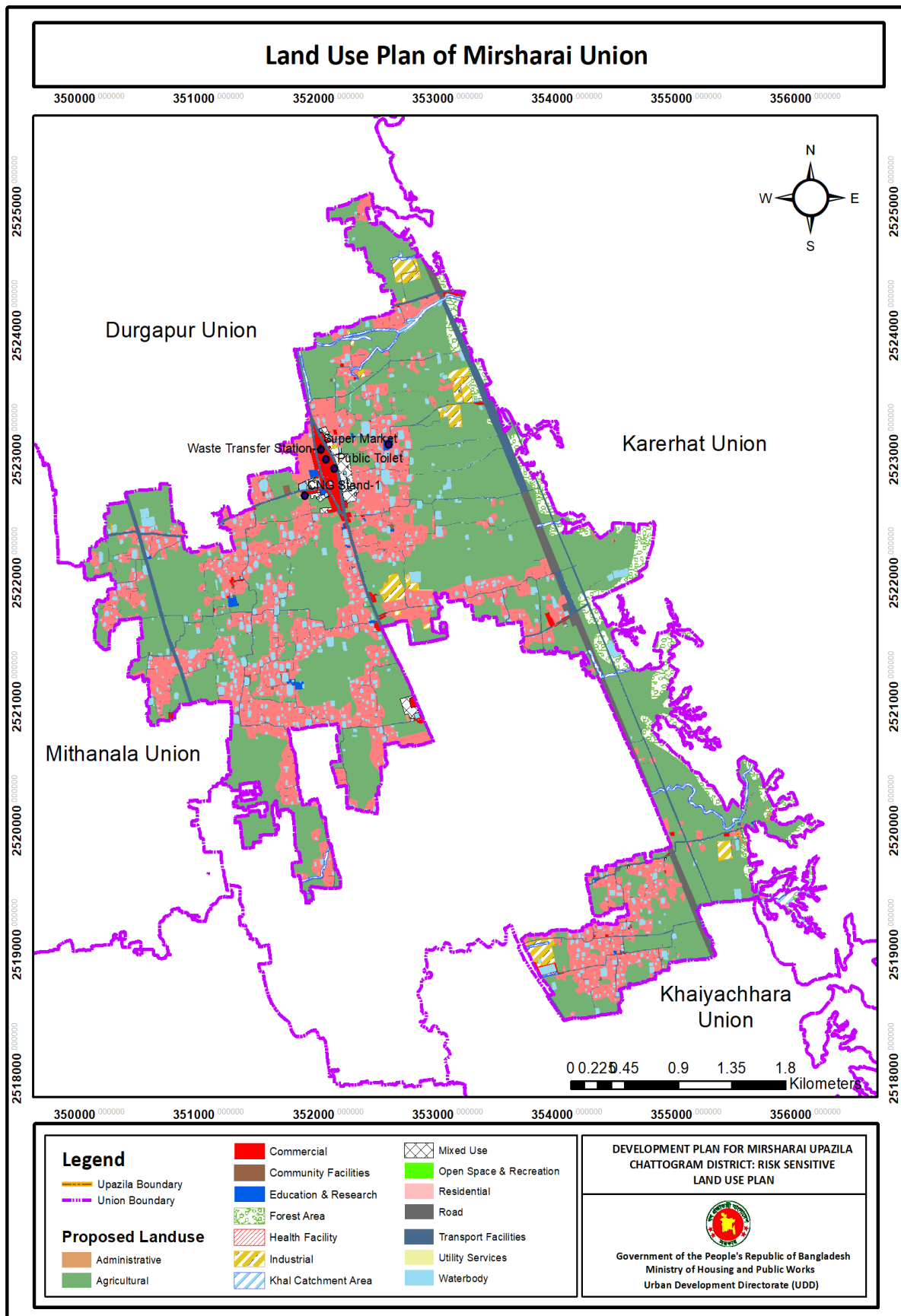

**2.11.12 Mithanala Union**

Out of total 4915.97 acres of land in Mithanala Union, around 2894.26 acres (58.75%) of land has been proposed for agricultural purpose. Agricultural land has been given the highest priority while preparing the proposed land use plan. Proposed land use in this union followed by residential 27.03%, waterbody 6.37%, circulation network 5.24%, commercial 0.33%, education and research 0.21%, community facilities 0.17%, and health facilities 0.02%. Table 2. 53 show the proposed land use of Mithanala Union.

**Table 2. 53: Proposed Land Use of Mithanala Union**

Serial No.	Proposed Land Use	Area (Acre)	Percentage (%)
1	Administrative	0.49	0.01
2	Agriculture	2894.26	58.75
3	Circulation Network	258.22	5.24
4	Commercial	16.17	0.33
5	Community Facilities	8.40	0.17
6	Education and Research	10.47	0.21
7	Forest	0.01	0.0002
8	Health Facilities	1.22	0.02
9	Industrial	0.25	0.01
10	Khal Catchment Area	90.77	1.84
11	Mixed Use	0.34	0.01
12	Residential	1331.66	27.03
13	Transport Facilities	0.36	0.01
14	Utility Services	0.32	0.01
15	Waterbody	313.78	6.37
	<b>Total</b>	<b>4915.97</b>	<b>100.00</b>

Source: GIS Database, MUDP (2017-2037)

In the Rural Area Plan, according to the PRA demand and based on the planning standards about 9 proposed facilities has been incorporated for Mithanala Union. About 3.56 acres area has been covered with these proposals. Among those proposals, there are 1 kitchen market, 1 eidgah, 1 cremation ground, 1 graveyard, 2 community clinics, 2 CNG stands, 2 public toilets, and 1 waste transfer station. These proposals provide commercial facilities, community facilities, health facilities, transport facilities, and utility services in the union. Detail mauza wise plot schedule of proposed development facilities for Mithanala Union is presented in Table 2. 54. Map 2. 24 shows proposed land use of Mithanala Union.

**Table 2. 54: List of Proposed Facilities for Mithanala Union**

Proposed Land Use	Proposed Facilities	Area (Acre)	Mauza Name, J.L. No., Sheet No.	Plot No.
Commercial	Kitchen Market	0.35	Mithanala Rajapur_061_004	11679, 11680, 11681, 11682, 11683
Community Facilities	Eidgah	0.63	Mithanala Rajapur_061_006	18222, 18447, 18223, 18224, 18445, 18446, 18258, 18257

Proposed Land Use	Proposed Facilities	Area (Acre)	Mauza Name, J.L. No., Sheet No.	Plot No.
	Cremation Ground	0.64	Mithanala Rajapur_061_001	458, 460, 459, 485, 480, 481, 487
	Graveyard	0.62	Mithanala Rajapur_061_003	7104, 7103, 7108, 6933, 6907, 6892, 6908, 6909, 6906, 6931, 6932
Health Facilities	Community Clinic	0.33	Mithanala Rajapur_061_003	5723, 5799, 5800, 5807, 5801, 5806, 5724
		0.32	Modhyo Muradpur_069_001	517, 523, 519, 520, 521, 522, 531, 518
Transport Facilities	CNG Stand	0.36	Mithanala Rajapur_061_006	11668, 11669, 11670, 11668, 11669
			Mithanala Rajapur_061_004	17551
Utility Services	Public Toilet	0.17	Mithanala Rajapur_061_004	11666, 11667, 11668, 11670
			Mithanala Rajapur_061_006	17549, 17551
	Waste Transfer Station	0.14	Mithanala Rajapur_061_004	11682, 11683

Source: GIS Database, MUDP (2017-2037)

In the road network plan, proper road channelization and widening of narrow roads has been making sure. Total 0.00 kilometer length of road has been proposed in Mithanala Union. About 0.00 kilometer of new roads has been proposed and about 0.00 kilometer roads have been proposed for widening. The proposed road network status of Mithanala Union has been shown in Table 2. 55.

**Table 2. 55: Proposed Road Network in Mithanala Union**

Road Category	Road Proposal Status	Length in Kilometer
<b>Total</b>		

Source: GIS Database, MUDP (2017-2037)

Map 2. 24: Proposed Land Use of Mithanala Union

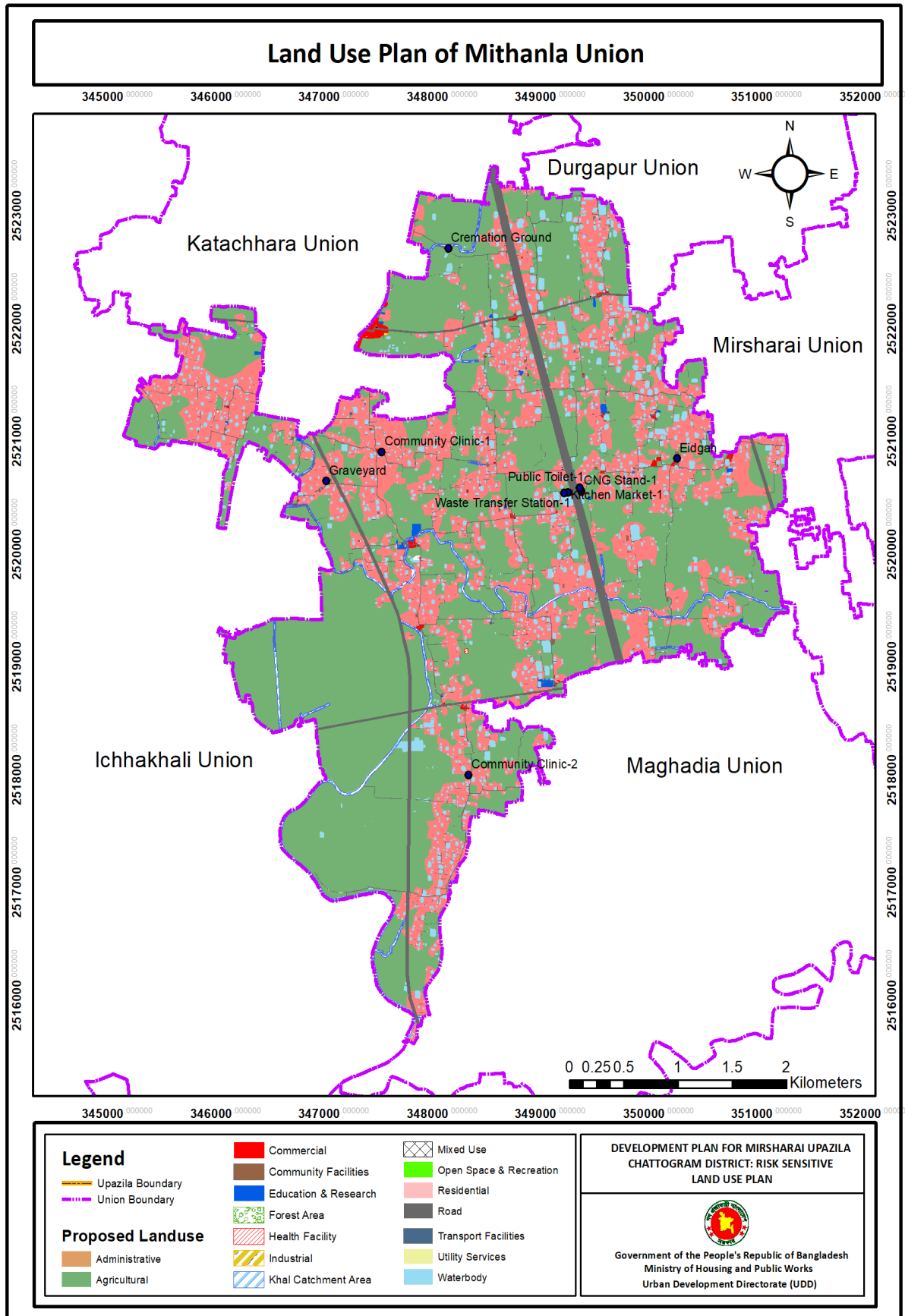

### 2.11.13 Osmanpur Union

Agricultural land has been given the highest priority while preparing the proposed land use plan. The area of 1449.18 acre of land (38.32%) has been proposed for agricultural use purpose. Proposed land use in this union followed by waterbody 30.84%, residential 20.91%, circulation network 3.36%, educational facilities 0.23%, commercial 0.20%, community facilities 0.19%, industrial 0.05% and health facilities 0.04%. Table 2. 56 show the proposed land use of Osmanpur Union.

**Table 2. 56: Proposed Land Use of Osmanpur Union**

Serial No.	Proposed Land Use	Area (Acre)	Percentage (%)
1	Administrative	0.27	0.01
2	Agricultural	1449.18	38.32
3	Circulation Network	127.08	3.36
4	Commercial	7.71	0.20
5	Community Facilities	7.28	0.19
6	Education and Research	8.88	0.23
7	Health Facilities	2.14	0.06
8	Industrial	1.97	0.05
9	Khal Catchment Area	216.76	5.73
10	Open Space and Recreation	2.22	0.06
11	Residential	790.83	20.91
12	Transport Facilities	0.42	0.01
13	Utility Services	0.61	0.02
14	Waterbody	1166.42	30.84
	<b>Total</b>	<b>3737.19</b>	<b>100.00</b>

Source: GIS Database, MUDP (2017-2037)

Considering the local peoples demand from the PRA and based on the planning standards, 20 development proposals have been recommended for Osmanpur Union. About 14.47 acres area has been covered with these proposals. These proposals provide commercial facilities, educational facilities, community facilities, health facilities, recreational facilities, transport facilities, and utility services in the union. Detail list of proposed development facilities for Osmanpur Union is presented in Table 2. 57. Map 2. 25 shows proposed land use of Osmanpur Union.

**Table 2. 57: List of Proposed Facilities for Osmanpur Union**

Proposed Land Use	Proposed Facilities	Area (Acre)	Mauza Name, J.L. No., Sheet No.	Plot No.
Commercial	Fish Market	0.53	Banshkhali_039_000	939, 943, 944, 945, 946, 951, 952, 953, 954
	Kitchen Market	0.34	Brindabanpur_033_000	836, 837, 868, 869, 1050
		0.68	Patakot_029_000	95, 103, 108, 109, 120, 121, 122, 123, 92, 94, 110, 111, 118, 119
	Slaughter House	0.29	Banshkhali_039_000	1130, 1131, 1132, 1135, 1136, 1137, 1138
Education and Research	Primary School cum Cyclone Shelter	1.32	Morgang_032_002	2237, 2239, 2238, 2215, 2240, 2216, 2212, 2217, 2241, 2214, 2264, 2213, 2227, 2218, 2219, 2210, 2220, 2209, 2207, 2193, 2267, 2211, 2228

Proposed Land Use	Proposed Facilities	Area (Acre)	Mauza Name, J.L. No., Sheet No.	Plot No.
	College	3.00	Osmanpur_030_000	1132
			Rokandipur_031_000	815, 774, 775, 792, 790, 773, 771, 788, 798, 789, 799, 758, 787, 800, 768, 770, 761, 786, 785, 778, 767, 772, 779, 803, 801, 798, 799, 803, 815
Community Facilities	Eidgah	0.63	Osmanpur_030_000	1086, 1087, 1088, 1089, 1090, 1091, 1095, 1096, 1097, 1098, 1103, 1104, 1105, 1118
	Graveyard	0.19	Morgang_032_002	2111, 2112
			Brindabanpur_033_000	976, 977, 981, 982
		2.21	Patakot_029_000	1174, 1176, 1177, 1178, 1179, 1180, 1181, 1182, 1183, 1184, 1185, 1186, 1209, 1210, 1211, 1212, 1178, 1179, 1179, 1179, 1181, 1185, 1185, 1186
	Banshkhali_039_000	346, 347, 348, 349, 351, 352, 347, 347, 348, 351, 351, 351, 352, 352		
Open Space and Recreation	Playground	1.20	Osmanpur_030_000	445, 446, 447, 448, 449, 450, 451, 456, 459, 545, 547, 549, 551, 452, 453, 454, 455, 457, 458, 462, 468, 470, 542, 543, 544, 546, 550
		1.03	Morgang_032_001	630, 632, 651
			Morgang_032_002	2287, 2288, 2293, 2294, 2295, 2296, 2297, 2298, 2299, 2300, 2302
Health Facilities	Community Clinic	0.34	Brindabanpur_033_000	188
	Specialized Hospital	1.69	Osmanpur_030_000	1115, 1118, 1126, 1127, 1130, 1131
			Rokandipur_031_000	812, 813, 814, 811, 810, 807, 803, 807, 803, 815
Transport Facilities	CNG Stand	0.23	Banshkhali_039_000	1120, 1121, 1122, 1123, 1154
		0.19	Morgang_032_002	1754, 1755, 1757, 1763
Utility Services	Public Toilet	0.15	Morgang_032_002	1751, 1752, 1748
		0.10	Banshkhali_039_000	1123, 1124, 1141, 1143, 1144
	Waste Transfer Station	0.10	Banshkhali_039_000	1120, 1154
		0.10	Patakot_029_000	308, 309, 310, 311, 312, 313, 314, 315
		0.15	Sahebpur_028_002	4014

Source: GIS Database, MUDP (2017-2037)

In the road network plan, proper road channelization and widening of narrow roads has been making sure. **Total 0.00 kilometer** length of road has been proposed in Osmanpur Union. **About 0.00 kilometer of new roads has been proposed and about 0.00 kilometer roads have been proposed for widening.** The proposed road network status of Osmanpur Union has been shown in Table 2. 58.

**Table 2. 58: Proposed Road Network in Osmanpur Union**

Road Category	Road Proposal Status	Length in Kilometer
<b>Total</b>		

Source: GIS Database, MUDP (2017-2037)

**Map 2. 25: Proposed Land Use of Osmanpur Union**

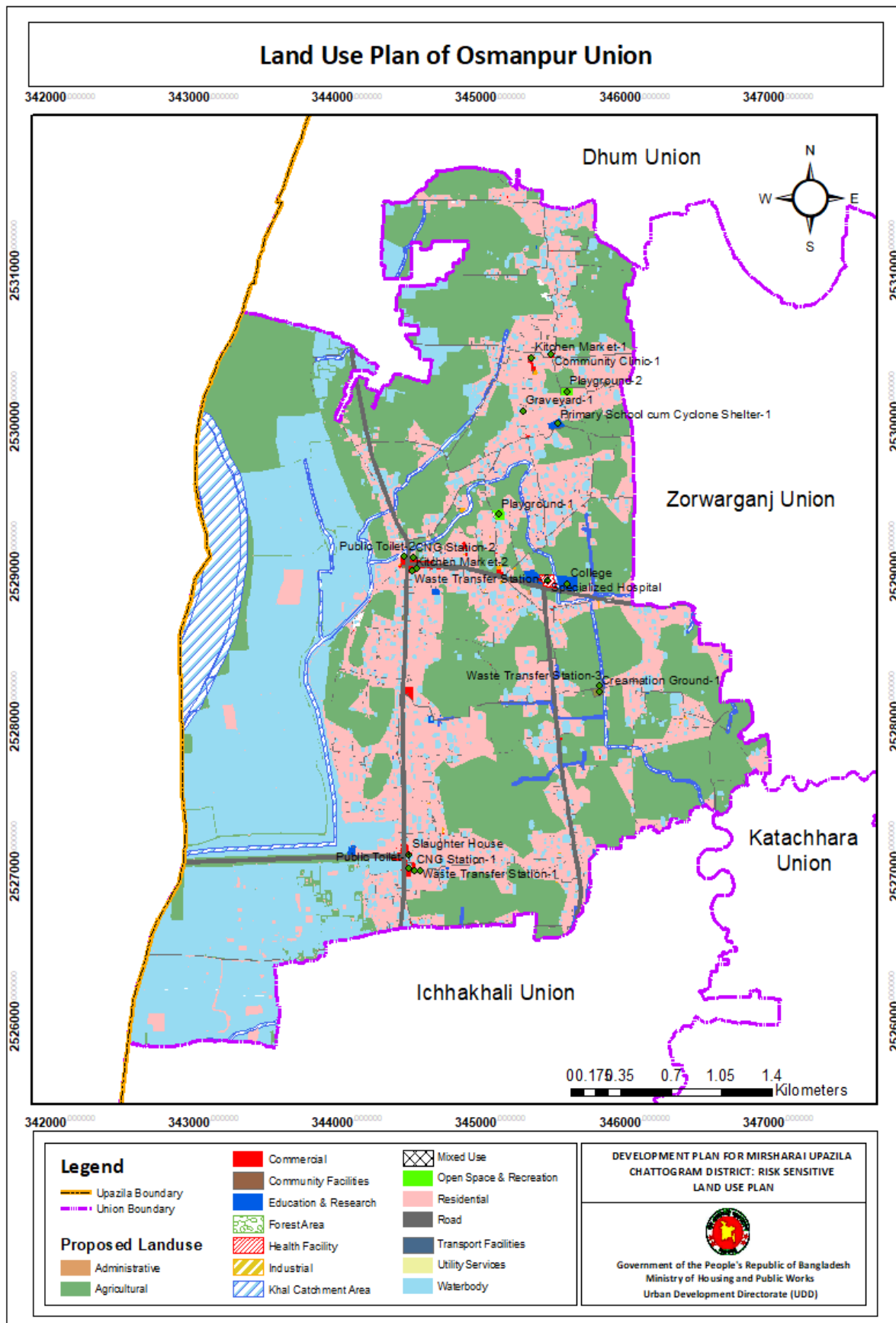



**2.11.14 Saherkhali Union**

Out of total 16122.48 acres of land in Saherkhali Union, around 5584.04 acres (33.07%) of land has been proposed for economic zone purpose. Proposed land use in this union followed by waterbody 37.53%, agriculture 19.45%, residential 4.47%, circulation network 1.97%, commercial 0.05%, education and research facilities 0.05%, community facilities 0.04%, transport facilities 0.005%, recreational facilities 0.01%, and health facilities 0.01%. Table 2. 59 show the proposed land use of Saherkhali Union.

**Table 2. 59: Proposed Land Use of Saherkhali Union**

Serial No.	Proposed Land Use	Area (Acre)	Percentage (%)
1	Administrative	0.49	0.003
2	Agriculture	3284.19	19.45
3	Circulation Network	333.47	1.97
4	Commercial	8.73	0.05
5	Community Facilities	6.69	0.04
6	Economic Zone	5584.04	33.07
7	Education and Research	8.74	0.05
8	Forest	370.67	2.20
9	Health Facilities	1.12	0.01
10	Industrial	7.79	0.05
11	Khal Catchment Area	184.18	1.09
12	Mixed Use	0.73	0.004
13	Open Space and Recreational Facilities	1.38	0.01
14	Residential	754.88	4.47
15	Transport Facilities	0.78	0.005
16	Utility Services	0.61	0.004
17	Waterbody	6337.64	37.53
	<b>Total</b>	<b>16122.48</b>	<b>100.00</b>

Source: GIS Database, MUDP (2017-2037)

In the Rural Area Plan, according to the PRA demand and based on the planning standards about 18 proposed facilities has been incorporated for Saherkhali Union. About 31.12 acres area has been covered with these proposals. Among those proposals there are 1 kitchen market, 1 cold storage, 1 cyclone shelter, 1 eidgah, 1 graveyard, 1 primary school, 1 college, 2 community clinics, 1 playground, 1 low income people housing area, 2 CNG stands, 3 public toilets, and 3 waste transfer stations. These proposals provide commercial facilities, community facilities, education and research, health facilities, open space and recreational facilities, residential, transport facilities and utility services in the union. Detail mauza wise plot schedule of proposed development facilities for Saherkhali Union is presented in Table 2. 60. Map 2. 26 shows proposed land use of Saherkhali Union.

**Table 2. 60: List of Proposed Facilities for Saherkhali Union**

Proposed Land Use	Proposed Facilities	Area (Acre)	Mauza Name, J.L. No., Sheet No.	Plot No.
Commercial	Kitchen Market	0.44	Dakshin Maghadia_080_004	3665, 3667, 3671, 3672, 3678, 3673, 3674, 3675, 3676, 3677, 3679, 3680, 3747, 3708
	Cold Storage	0.25	Saherkhali_081_003	6470, 6471, 6472, 6507, 6508
Community Facilities	Cyclone Shelter	2.03	Saherkhali_081_001	678, 776, 777, 780, 1072, 1089, 1092, 1093, 1094, 1095, 1096, 1097, 1098, 1099, 1100, 1101, 1103, 1104, 1105, 1120, 1123, 1124
	Eidgah	0.99	Saherkhali_081_001	2512, 2511, 1314, 2518, 2516, 2514, 2515, 2513, 2510, 2517
	Graveyard	0.37	Dakshin Maghadia_080_004	3711, 3719
Education and Research	Primary School	1.78	Domkhali_082_002	2152, 2143, 2140, 2149, 2153, 2150, 2139, 2146, 2137, 2144, 2147, 2138, 2154, 2148
	College	2.91	Saherkhali_081_001	788, 787, 801, 794, 786, 789, 762, 785, 784, 763, 796, 764, 790, 791, 795, 783, 813, 798, 800, 799, 814, 749, 812, 797, 808, 761
Health Facilities	Community Clinic	0.69	Dakshin Maghadia_080_004	3053, 3123, 3055, 3068, 3122, 3124, 3125, 3126, 3127, 3131, 3054
		0.43	Saherkhali_081_003	5966, 5968, 5969, 5970, 5971, 5972, 5975, 6860, 6861, 7948
Open Space & Recreation	Playground	1.38	Dakshin Maghadia_080_005	4224, 4225
Residential	Low Income People Housing Area	18.45	Domkhali_082_002	2579, 2580, 2581, 2582, 2583, 2584, 2598, 2600, 2601, 2603, 2613, 2614, 2615, 2616, 2617, 2618, 2619, 2620, 2621, 2622, 2623, 2624, 2625, 2626, 2627, 2628, 2629, 2630, 2631, 2632, 2633, 2634, 2636, 2638, 2640, 2821, 3363, 3364, 3365, 3366, 3367, 3368, 3369, 3370, 3371, 3372, 3373, 3374, 3375, 3376, 3377, 3378, 3379, 3380, 3381, 3382, 3383, 3384, 3398, 3399, 3400, 3401, 3402, 3517, 3518, 3519, 3520, 3521, 3522, 3523, 3524, 3527, 3528, 3529, 3530, 3531, 3532, 3533, 3534, 3535, 3536, 3537, 3538, 3539, 3540, 3541, 3542, 3543, 3544, 3545, 3546, 3547, 3548, 3549, 3550, 3551, 3552, 3553, 3554, 3555, 3556, 3557, 3558, 3559, 3560, 3561, 3562, 3563, 3564, 3565, 3566, 3567, 3568, 3569, 3570, 3571, 3572, 3573, 3574, 3575, 3576, 3577, 3578, 3579, 3580, 3581, 3582, 3583, 3584, 3585, 3586, 3587, 3588, 3589, 3590, 3591, 3592, 3593, 3594, 3595, 3596, 3597, 4585, 4601, 4602, 4603, 4604, 4605, 4606, 4607, 4608
Transport Facilities	CNG Stand	0.45	Domkhali_082_004	9187, 9188, 9061, 9067, 9063, 9068, 9066, 9070, 9065, 9062, 9064
		0.33	Saherkhali_081_003	6522, 6521, 6509, 6510, 6520

Proposed Land Use	Proposed Facilities	Area (Acre)	Mauza Name, J.L. No., Sheet No.	Plot No.
Utility Services	Public Toilet	0.13	Domkhali_082_004	8967, 8966, 9060
		0.15	Saherkhali_081_003	6506, 6504, 6505
	Waste Transfer Station	0.13	Domkhali_082_004	8971, 9038, 9034, 8968
		0.10	Saherkhali_081_003	6509, 6522
		0.11	Dakshin Maghadia_080_004	3663, 3664, 3665, 3666, 3667, 3676

Source: GIS Database, MUDP (2017-2037)

In the road network plan, proper road channelization and widening of narrow roads has been making sure. **Total 0.00 kilometer** length of road has been proposed in Saherkhali Union. **About 0.00 kilometer of new roads has been proposed and about 0.00 kilometer roads have been proposed for widening.** The proposed road network status of Saherkhali Union has been shown in Table 2. 61.

**Table 2. 61: Proposed Road Network in Saherkhali Union**

Road Category	Road Proposal Status	Length in Kilometer
<b>Total</b>		

Source: GIS Database, MUDP (2017-2037)

**Map 2. 26: Proposed Land Use of Saherkhali Union**

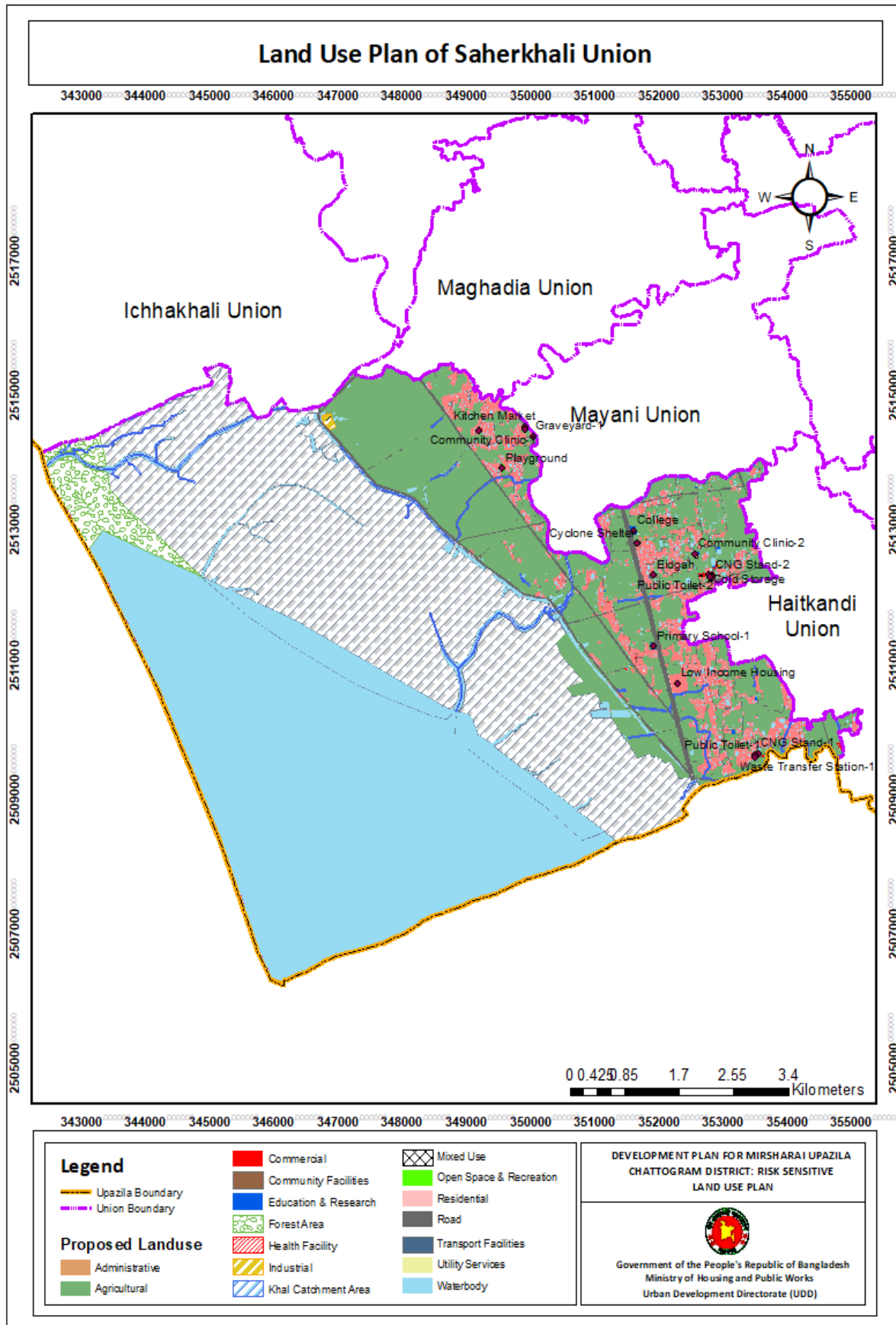

### 2.11.15 Wahedpur Union

Wahedpur Union is mainly agro-based union. Out of total 4877.84 acres of land in this union, around 2939.87 acres (59.71%) of land has been proposed for agricultural purpose. Agricultural land has been given the highest priority while preparing the proposed land use plan. Proposed land use in this union followed by residential 23.92%, waterbody 5.90%, circulation network 5.66%, commercial 0.93%, education and research 0.28%, community facilities 0.15%, industrial 0.19%, and utility services 0.02%. Table 2. 62 show the proposed land use of Mithanala Union.

**Table 2. 62: Proposed Land Use of Wahedpur Union**

Serial No.	Proposed Land Use	Area (Acre)	Percentage (%)
1	Administrative	0.36	0.01
2	Agriculture	2939.87	59.71
3	Circulation Network	278.77	5.66
4	Commercial	45.73	0.93
5	Community Facilities	7.44	0.15
6	Education and Research	13.74	0.28
7	Forest	73.77	1.50
8	Industrial	9.38	0.19
9	Khal Catchment Area	81.62	1.66
10	Mixed Use	1.33	0.03
11	Open Space and Recreation	1.68	0.03
12	Residential	1177.92	23.92
13	Transport Facilities	0.56	0.01
14	Utility Services	0.91	0.02
15	Waterbody	290.40	5.90
	<b>Total</b>	<b>4877.84</b>	<b>100.00</b>

Source: GIS Database, MUDP (2017-2037)

In the Rural Area Plan, according to the PRA demand and based on the planning standards about 20 proposed facilities has been incorporated for Wahedpur Union. About 27.82 acres of land has been covered with these proposals. Among those proposals, there are one wholesale market, two primary schools, one high school, one housing area for tribal, two graveyards, one community clinic, one cremation ground, two CNG stands, three public toilets, and four waste transfer stations. Detail list of proposed development facilities for Wahedpur Union is presented in Table 2. 63. Map 2. 27 shows proposed land use of Wahedpur Union.

**Table 2. 63: List of Proposed Facilities for Wahedpur Union**

Proposed Land Use	Proposed Facilities	Area (Acre)	Mauza Name, J.L. No., Sheet No.	Plot No.
Commercial	Wholesale Market	0.90	Wahedpur_089_004	10435, 10452, 10453, 10454, 10455, 10456, 10457, 10458, 10459, 10460, 10461, 10467
			Khajuria_090_000	341
Education and Research	Primary School	1.04	Wahedpur_089_003	6467
		1.08	Maijgaon_087_002	4610, 4611, 4612, 4613, 4614, 4615, 4620, 4621, 4622, 4730, 4758, 4761, 4923, 4924, 4925
	High School	1.91	Wahedpur_089_004	10662, 10664, 10665, 10666, 10667, 10809, 10839, 10840, 10842, 10843, 10848
Health Facilities	Community Clinic	0.44	Wahedpur_089_001	262, 253, 252, 251, 250

Proposed Land Use	Proposed Facilities	Area (Acre)	Mauza Name, J.L. No., Sheet No.	Plot No.
	10-Bed Hospital	0.94	Maijgaon_087_002	5074, 5077, 5078, 5079, 5080, 5081, 5082, 5091, 5099, 5108, 5092
			Wahedpur_089_004	10467
Open Space & Recreation	Playground	1.68	Maijgaon_087_001	645, 646, 648, 649, 650, 651, 652, 654, 655, 656, 658, 709, 1806, 1807, 647, 653
Residential	Housing for Tribal	16.94	Wahedpur_089_003	8594, 8595, 8596, 8599, 8600, 8605, 8606, 8607, 8608, 8609, 8610, 8611, 8612, 8613, 8614, 8615, 8616, 8617, 8618, 8619, 8620, 8623, 8624, 8640, 8661, 8662, 8663, 8664, 8665, 8666, 8667, 8668, 8669, 8670, 8671, 8672, 8673, 8674, 8675, 8676, 8677, 8678, 8679, 8687, 8710, 8711, 8713, 8714, 8715, 8716, 8717, 8718, 8719, 8720, 8721, 8722, 8723, 8724, 8725, 8726, 8727, 8728, 8729, 8730, 8731, 8744, 8745, 8746, 8747, 8748, 8749, 8787, 8788, 8601, 8602, 8604, 8680, 8686, 8688, 8689, 8690, 8691, 8692, 8693, 8694, 8695, 8712
Community Facilities	Graveyard	0.52	Maijgaon_087_001	1799, 1800, 709, 1801, 1806, 1808, 1805
		0.54	Wahedpur_089_005	13645, 13973, 13974, 13975, 13976, 13981, 13982
	Cremation Ground	0.26	Wahedpur_089_001	2494, 2496, 2497, 2498, 2500, 2499, 2503
Utility Services	Public Toilet	0.12	Gachhbaria_088_000	2856
		0.12	Wahedpur_089_004	10456, 10457, 10435
		0.14	Bara Kamaldaha_094_002	2875, 2874, 2950, 2169
	Waste Transfer Station	0.14	Gachhbaria_088_000	2856
		0.08	Wahedpur_089_002	4694
			Maijgaon_087_002	5102
		0.17	Wahedpur_089_004	10447, 10441, 10435, 10440, 10442
			Maijgaon_087_002	5102
0.13	Bara Kamaldaha_094_002	2950, 2169		
Transport Facilities	CNG Stand	0.33	Gachhbaria_088_000	2856
		0.34	Wahedpur_089_004	10462, 10463, 10464, 10465, 10467, 10468
			Khajuria_090_000	341

Source: GIS Database, MUDP (2017-2037)

In the road network plan, proper road channelization and widening of narrow roads has been making sure. **Total 0.00 kilometer** length of road has been proposed in Wahedpur Union. **About 0.00 kilometer of new roads has been proposed and about 0.00 kilometer roads have been proposed for widening.** The proposed road network status of Wahedpur Union has been shown in Table 2. 64.

**Table 2. 64: Proposed Road Network in Wahedpur Union**

Road Category	Road Proposal Status	Length in Kilometer
<b>Total</b>		

Source: GIS Database, MUDP (2017-2037)

**Map 2. 27: Proposed Land Use of Wahedpur Union**

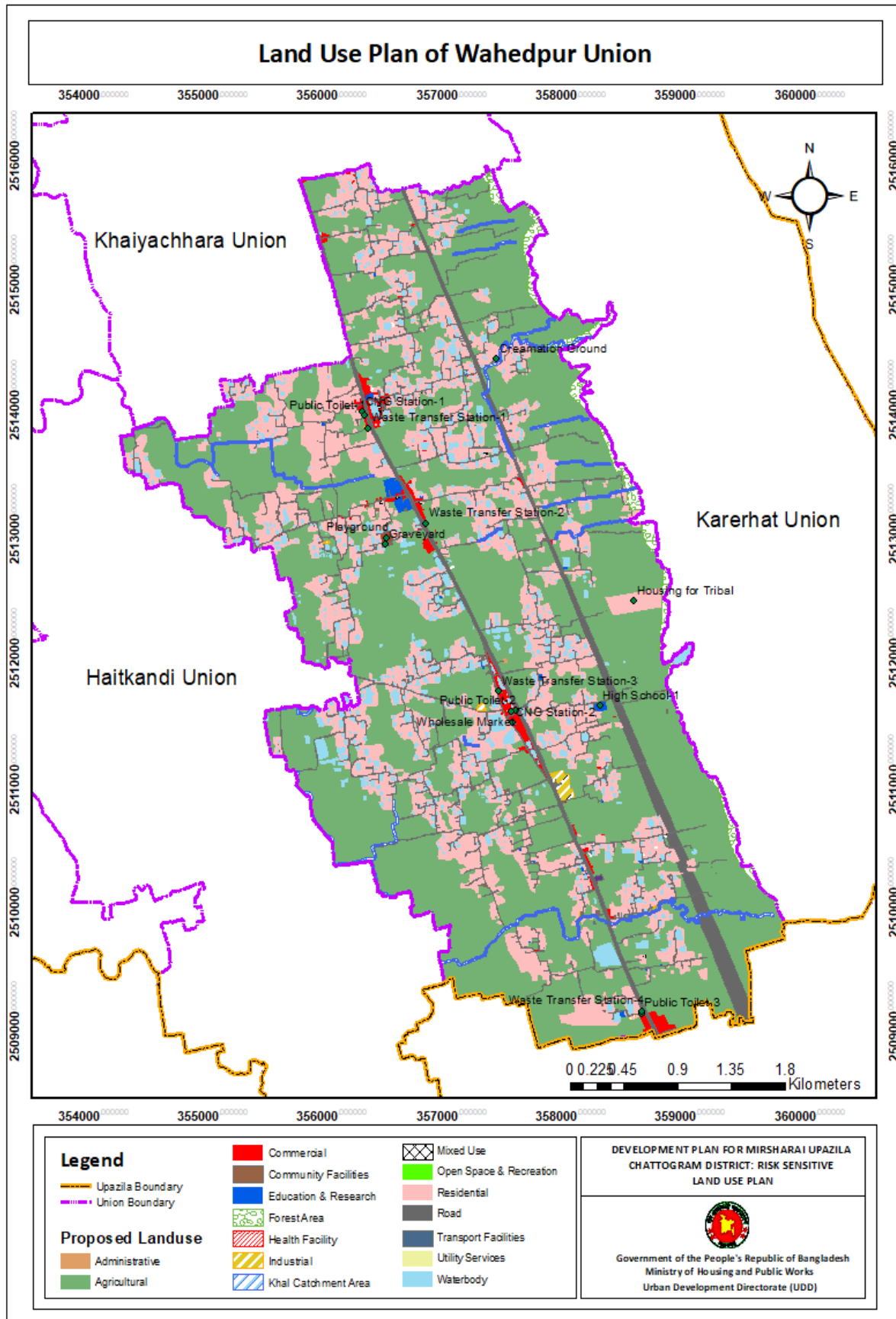

**2.11.16 Zorwarganj Union**

Agricultural land has been given the highest priority while preparing the proposed land use plan of Zorwarganj Union. The area of 3111.95 acres of land (53.49%) has been proposed for agricultural use purpose. Proposed land use in this union followed by residential 23.49%, waterbody 9.18%, circulation network 6.52%, industrial 1.30%, educational facilities 0.46%, commercial 0.41%, community facilities 0.33%, recreational facilities 0.08% and health facilities 0.17%. Table 2. 65 show the proposed land use of Zorwarganj Union.

**Table 2. 65: Proposed Land Use of Zorwarganj Union**

Serial No.	Proposed Land Use	Area (Acre)	Percentage (%)
1	Administrative	1.87	0.03
2	Agriculture	3111.95	53.49
3	Circulation Network	379.63	6.52
4	Commercial	23.66	0.41
5	Community Facilities	19.18	0.33
6	Education and Research	26.63	0.46
7	Forest	114.95	1.98
8	Health Facilities	10.10	0.17
9	Industrial	75.48	1.30
10	Khal Catchment Area	147.34	2.53
11	Mixed Use	0.52	0.01
12	Open Space and Recreation	4.89	0.08
13	Residential	1366.51	23.49
14	Transport Facilities	0.70	0.01
15	Utility Services	0.67	0.01
16	Waterbody	534.23	9.18
	<b>Total</b>	<b>5805.44</b>	<b>100.00</b>

Source: GIS Database, MUDP (2017-2037)

In the Rural Area Plan, according to the PRA demand and based on the planning standards about 21 proposed facilities has been incorporated for Zorwarganj Union. About 13.28 acres area has been covered with these proposals. Among those proposals there are 1 union councilor office, 1 kitchen market, 1 cold storage, 3 nursery, 1 primary school, 1 high school, 3 community clinics, 1 graveyard, 1 cremation ground, 1 playground, 3 CNG stands, 2 public toilets, and 2 waste transfer stations. Detail list of proposed development facilities for Zorwarganj Union is presented in Table 2. 66. Map 2. 28 shows proposed land use of Zorwarganj Union.

**Table 2. 66: List of Proposed Facilities for Zorwarganj Union**

Proposed Land Use	Proposed Facilities	Area (Acre)	Mauza Name, J.L. No., Sheet No.	Plot No.
Administrative Use	Union Councilor Office	0.74	Dewanpur_017_000	1228, 1272, 1262, 1273, 1275, 1274, 1278, 1277, 1276, 1282, 1280, 1283, 1279
Commercial	Kitchen Market	0.57	Paragalpur_018_000	611, 627, 1412, 1413, 1417, 1418, 1419,



Proposed Land Use	Proposed Facilities	Area (Acre)	Mauza Name, J.L. No., Sheet No.	Plot No.
				1613
			Imampur_019_000	764, 765
	Cold Storage	1.60	Sonapahar_013_007	11246, 11244, 11243, 11242, 11239, 11240, 11237, 11238, 11236, 11338, 11339, 12069
Education and Research	Nursery	0.45	Khilmurari_012_000	153, 171
		0.40	Sonapahar_013_004	5824, 5823, 5822, 5825, 5828, 5844
		0.40	Bhagabatipur_026_000	197, 198, 195, 194, 207, 184, 183, 185
	Primary School	0.91	Naherpur_024_000	1871, 1873, 1870, 1888, 1869, 1868, 1867, 1857, 1858, 1856, 1855, 1854, 1887, 1853, 1938, 1939
High School	2.02	Khilmurari_012_000	192, 187, 203, 193, 202, 186, 194, 196, 197, 195, 217	
Health Facilities	Community Clinic	0.53	Bhagabatipur_026_000	199, 200, 206, 207, 208, 303, 209, 210
		0.36	Paragalpur_018_000	588, 585, 589, 629, 586, 584, 643, 587, 591
		0.37	Sonapahar_013_003	3812, 3808, 3809, 3807
Community Facilities	Cremation Ground	0.72	Dewanpur_017_000	147, 152, 190, 156, 153, 189
	Graveyard	1.61	Sonapahar_013_003	2997, 2994, 2998, 3822, 2999, 3013, 3002, 3012, 3001, 3000, 3011, 3782, 3004, 3003, 3007
Open Space & Recreation	Playground	1.25	Sonapahar_013_004	5523, 5338, 5327, 5337, 5330, 5334, 5336, 5332, 5333, 5331, 5335, 5256, 5134
Transport Facilities	CNG Stand	0.20	Dewanpur_017_000	1347, 1346, 1345, 1348, 1344
		0.28	Sonapahar_013_007	11361, 11331
		0.21	Sonapahar_013_002	1907, 1908, 1911, 1910, 1909, 1913
Utility Service	Public Toilet	0.17	Sonapahar_013_007	11345, 11361, 11331
		0.07	Sonapahar_013_004	5754
	Waste Transfer Station	0.19	Dewanpur_017_000	1346, 1334
		0.23	Sonapahar_013_002	1894, 1892, 1895, 1897, 1858

Source: GIS Database, MUDP (2017-2037)

In the road network plan, proper road channelization and widening of narrow roads has been making sure. **Total 0.00 kilometer** length of road has been proposed in Zorwarganj Union. **About 0.00 kilometer of new roads has been proposed and about 0.00 kilometer roads have been proposed for widening.** The proposed road network status of Zorwarganj Union has been shown in Table 2. 67.

**Table 2. 67: Proposed Road Network in Zorwarganj Union**

Road Category	Road Proposal Status	Length in Kilometer
<b>Total</b>		

Source: GIS Database, MUDP (2017-2037)

Map 2. 28: Proposed Land Use of Zorwarganj Union

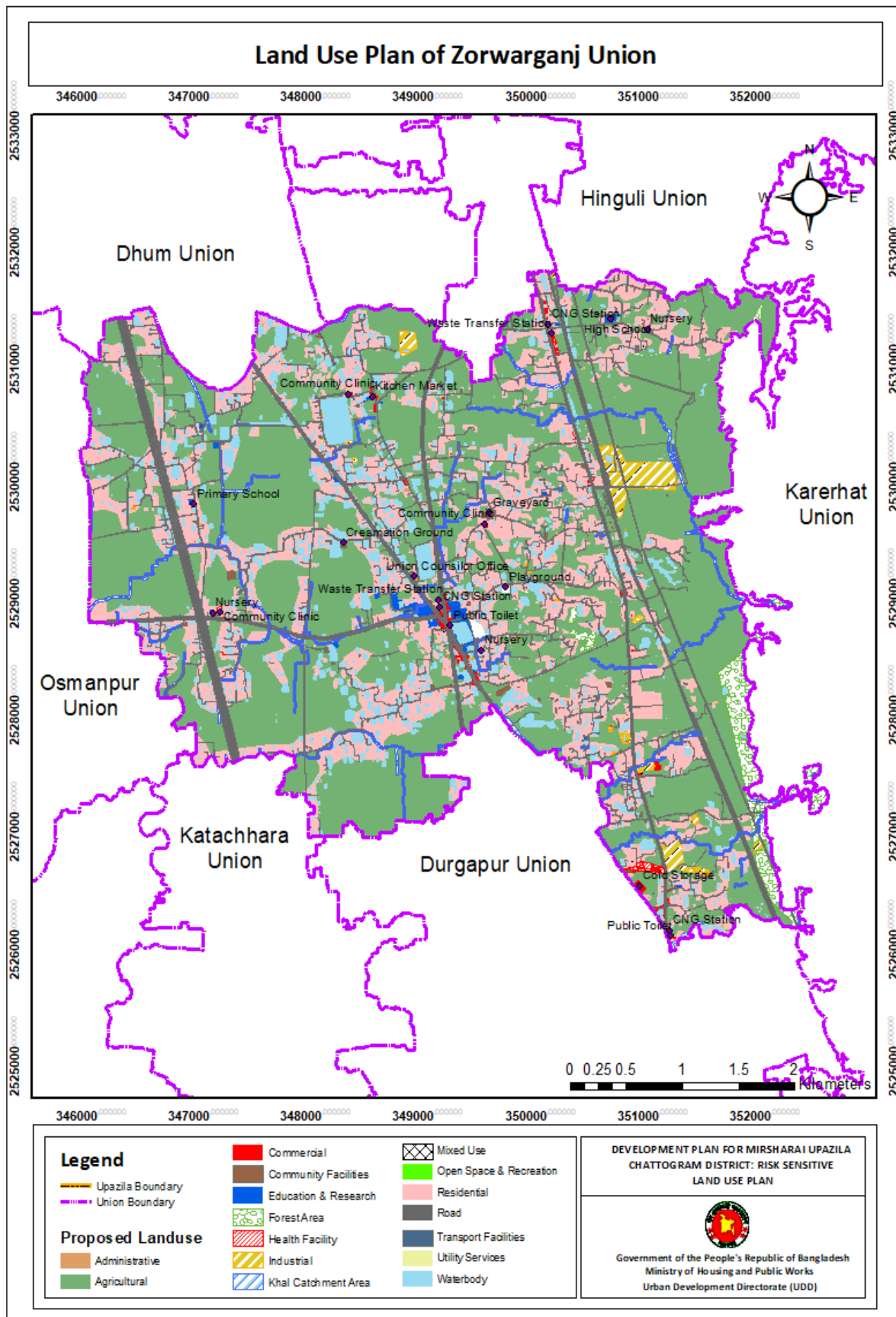

---

## CHAPTER 03: PERMITTED AND CONDITIONAL USE

---

### 3.1 Introduction

In the current chapter general definition, permitted and conditionally permitted uses under each Land use zone is furnished one by one. The uses not listed here in any of the category shall be treated as Restricted Use for the land zone category and shall not be permitted only except decision by the Planning Authority. In such situations, the use shall get permission in the category of new use.

### 3.2 Development Control in Rural Area

Development control is an essential part for the development process. For development control, certain procedures have to be followed for approval of designs of various categories of structures, establishments, and land uses. Development control process consists of some individual tasks. The first condition is to secure land use permit according to approved zoning plan followed by approval of the design of proposed building/structure. Land Use permit is given on the basis of Land Use Zoning. Land Use zoning is the base on which development control process is performed. The development control process is performed under some government Act and Rules. These are: Building Construction Rules, 1996 under Building Construction Act, 1952; Bangladesh National Building Code, 1993, Jaladhar Ain and other relevant laws related to development control of Upazila area.

### 3.3 Land Use Zoning

Land Use Zoning is a form of legal power which is delegated to development authorities/municipalities/upazilas through enabling legislation to ensure the welfare of the community by regulating the most appropriate use of the land. Zoning is a classification of land uses that limits what activities can or cannot take place and what will be prohibited on a parcel of land by establishing a range of development options. To get a Land Use permit from development authorities/municipalities/upazilas, a citizen's prospective use of structure must be compatible with the approved land use zones of an area.

Zoning has been defined as an action through legislation provided to a development authority/municipality to control

- The heights to which buildings/structures may be erected,
- The area of a land parcel that must be kept vacant, and
- The uses to which buildings and land parcels may be put.

Land Use zoning is mainly of three types, area zoning, density zoning and height zoning.

### ❖ **Area Zoning**

Area zoning is to specify which types of Land Use are considered appropriate for different areas or 'zones' and it, therefore, indicates the planning control objectives of the authority or municipality or Upazilas for its administrative area. The main objectives of such zoning are done mainly from the environmental point of view that accrues other social benefits.

### ❖ **Density Zoning**

The aim of the density zoning is to limit the size of the population in any particular area using density control methods so that the designed facilities and amenities can support the existing size of the population. The size of the population has to bear on the capacity of designed utility facilities and amenities and traffic volume and crowding, especially in the residential areas. Such zoning is practiced to ensure a healthy and enjoyable community living.

### ❖ **Height Zoning**

Height zoning restricts the height of buildings and structures in any particular area. This zoning is aimed to promote natural growth of an area to be a proper and sound development of areas. Height zoning has a particular importance in-flight safety around airport areas and another similar purpose.

Considering the existing level of development and development prospects of the Upazila, the consultant recommends following the area zoning and height zoning among the above three. Zoning is only a part of development control regulations. A prospective developer in a Paurashava has to comply with other rules and regulations, like, Building Construction Rules, 1996 under Building Construction Act 1952, Bangladesh National Building Code 1993 and other conditions of construction method, building safety and associated issues.

## **3.4 Classification of Land Use Zoning**

Characteristics of local towns like Upazilas have a clear difference with the traditional large towns of our country. After a detailed consultation between the client and consultants of the project, the consultant recommends following Land Use Zoning classification under current Development Plan of Mirsharai Upazila.

- a) Administrative Zone
- b) Agricultural Zone
- c) Commercial Zone
- d) Flood Flow Zone
- e) Growth Center
- f) General Industrial Zone
- g) Heavy Industrial Zone
- h) Mixed Use Zone

- i) Open Space
- j) Rural Settlement
- k) Urban Residential Zone
- l) Waterbody
- m) Water Retention Area

The following sections deal with the general definition of the use and description of associated permitted and conditionally permitted uses under each Land Use zone one by one. The uses not listed here in any of the categories shall be treated as Restricted Use for the corresponding Land Use category and shall not be permitted only except unanimously decided otherwise by the Nagar Unnayan Committee. In such situations, the use shall get permission in the category of New Use.

### 3.4.1 Administrative Zone

The administrative zone will allow agglomeration of administrative structures to make a convenient communication among them. This zone houses important government machinery such as the All types of Government Office, Ansar Camp, Bank, BWDB Office, Civil Surgeon Office, DoE Office, Deputy Commissioner's Office, Commercial Group Office, LGED Office, DPHE Office, Jailkhana, Labor Union, Law Chamber, Mercantile & Cooperatives, Money Exchange Center, Paurashava Office, PDB Office, Police Station, Political Party Office, Post office, Private company/Different types of NGO/CBO/Club, Professional's Association, R&H Office, Private Bank/Insurance Company, Public Works Department Office, Security Service Office, Settlement Office, Statistical Bureau Office, SP Office/Police Headquarter, Trading Corporation Office, Union Parishad Office, Upazila Headquarter, Zila Parishad Office, etc.

#### Purpose

The main purpose of this zone is to agglomerate the administrative structures within a certain boundary for the convenience of people.

#### Land Use Permitted

The following uses in the tables are proposed to be applicable for this zone only.

**Table 3. 1: Permitted Land Use for Administrative Zone**

Permitted Administrative Uses	Permitted Administrative Uses
Accounting, Auditing or Bookkeeping Services	Newspaper Stand
ATM Booth	Outdoor Religious Events
Bus Passenger Shelter	Photocopying and Duplicating Services
Civic Administration	Post Office
Communication Service Facilities	Professional Office
Communication Tower within Permitted Height	Project Office
Confectionery Shop	Public Transport Facility
Construction, Survey, Soil Testing Firms	Satellite Dish Antenna
Cultural Exhibits and Libraries	Scientific Research Establishment
Cyber Café	Shelter (Passers By)
Emergency Shelter	Social Forestry

Permitted Administrative Uses	Permitted Administrative Uses
Freight Transport Facility	Training Centre
General Store	Transmission Lines
Government Office	Utility Lines
Grocery Store	Water Pump \ Reservoir
Guest House	Woodlot

Source: Compiled by the MUDP Project Team

### Land Use Conditionally Permitted

The following uses may be permitted or disallowed in this zone after review and approval by the authority/committee.

**Table 3. 2: Conditionally Permitted Land Use for Administrative Zone**

Conditionally Permitted Administrative Uses	Conditionally Permitted Administrative Uses
Amusement and Recreation (Indoors)	Flowers, Nursery Stock and Florist Supplies
Postal Facilities	Freight Handling, Storage & Distribution
Bank & Financial Institution	Freight Yard
Boarding and Rooming House	Gallery \ Museum
Book or Stationery Store or Newsstand	Garages
Coffee Shop \ Tea Stall	Lithographic or Print Shop
Conference Center	Mosque, Place of Worship
Courier Service	Outdoor Café
Daycare Center (Commercial or Nonprofit)	Parking Lot
Detention Facilities	Parking Lot (Commercial)
Doctor \ Dentist Chamber	Pipelines and Utility Lines
Energy Installation	Plantation (Except Narcotic Plant)
Fast Food Establishment \ Food Kiosk	Police Box \ Barrack
Fire \ Rescue Station	Auditorium, Coliseum, Meeting Halls, and Conference Facilities, Convention

Source: Compiled by the MUDP Project Team

### Restricted Uses

All use except permitted and conditionally permitted uses.

#### 3.4.2 Agriculture Zone

The agricultural zone is the zone of 'food production' where predominantly agricultural production will be encouraged. All types of agricultural activity such as crop production; aquaculture etc. will be dominant and will be permitted to ensure food security. The agricultural zone is intended to prevent the scattered indiscriminate conversion of cropland into settlements.

#### Purpose

- To safeguard food security by protecting agricultural land from indiscriminate conversion in the name of development.
- To promote farming activity and farming operation in the land especially suitable for the purpose.

- To conserve agricultural lands within urban areas and encourage the long-term viability of agricultural operations and the supporting agricultural industry.

### Land Use Permitted

The following uses in the tables are proposed to be applicable for this zone only.

**Table 3. 3: Permitted Land Use for Agricultural Zone**

Permitted Agriculture Uses	Permitted Agriculture Uses
Animal Shelter	Social Forestry
Aquaculture	Shallow Tube Well
Aquatic Recreation Facility (Without Structure)	Horticulture
Arboriculture	Static Transformer Stations
Cash Crop Cultivation	Temporary Structure (Agricultural)
Dairy Farming	Transmission Lines
Deep Tube Well	Tree Plantation (Except Narcotic Plant)
Ducker	Utility Lines
Food Grain Cultivation	Vegetable Cultivation
Irrigation Facilities (Irrigation canal, Culvert, Flood wall)	Woodlot

Source: Compiled by the MUDP Project Team

### Land Use Conditionally Permitted

The following uses may be permitted or disallowed in this zone after review and approval by the authority/committee.

**Table 3. 4: Conditionally Permitted Land Use for Agricultural Zone**

Conditionally Permitted Agriculture Uses	Conditionally Permitted Agriculture Uses
Communication Tower Within Permitted Height	Graveyard \ Cemetery
Crematorium	

Source: Compiled by the MUDP Project Team

### Restricted Uses

All use except permitted and conditionally permitted uses.

#### 3.4.3 Commercial Zone

Commercial areas generally contain one or more of a wide variety of uses that include business uses, offices, hotel, public houses, and limited forms of retailing. Uses that are particularly appropriate to these areas include wholesale, business service uses, the sale of motor vehicles and limited forms of retailing that involve the sale of bulky goods unsuitable to be carried away by pedestrians. This would allow users that are compatible with or reinforce the commercial function of the area. As a whole, Commercial Zone is intended to provide all the facilities and services with the commercial Land Use that are designed for basic trade and business.

Commercial zones are classified into two types: office and business predominated zones. Commercial Business Zone is a business pre-dominated commercial zone that mainly supports business. This zone is intended to support large commercial developments in major incorporated

areas such as retail distribution, retail warehouse, retail storage and retail logistics facilities. The Commercial Business Zone is intended to provide areas for logistical and retail warehousing activities, including storage, distribution, and packaging of goods and products as well as activities which require a large site and space. The Commercial Zone (Office) is intended to provide all the facilities and services with the commercial Land Use. Commercial Office Zone is an office pre-dominated commercial zone that mainly supports the official works. It supports other types of commercial activities, too. Proposals for these areas involve large-scale buildings and require a high degree of accessibility and parking space for car users and delivery vehicles.

**Purpose**

- The intent of this zone is to provide commercial nodes inconvenient and strategic locations of the area to meet urban needs and to encourage clustering commercial development as opposed to stripping commercial development and commercial sprawl.
- The main objective for designating this zone is to promote trade and commerce compactly associated with all other facilities.

**Land Use Permitted**

The following uses in the tables are proposed to be applicable for this zone only.

**Table 3. 5: Permitted Land Use for Commercial Zone**

Permitted Commercial Uses	Permitted Commercial Uses
Accounting, Auditing or Bookkeeping Services	Fruit and Vegetable Markets
Agri-Business	Fitness Centre
Agricultural Sales and Services	General Store
Ambulance Service	Government Office
Antique Store	Grocery Store
Appliance Store	Guest House
Art Gallery, Art Studio \ Workshop	Health Office
ATM Booth	Hotel or Motel
Auction Market	Indoor Amusement Centers, Game Arcades
Auditorium, Coliseum, Meeting Halls, and Conference Facilities, Convention	Television, Radio or Electronics Repair (No Outside Storage)
Auto Leasing or Rental Office	Jewelry and Silverware Sales
Automobile Driving Academy	Market (Bazar) Place
Auto Paint Shop	Mosque, Place of Worship
Auto Parts and Accessory Sales (Indoors)	Motorcycle Sales Outlet
Auto Repair Shop (With Garage)	Multi-Storied Car Park
Automobile Wash	Newspaper Stand
Billboards, advertisements & advertising structure	Outdoor\commercial outdoor recreation
Bakery or Confectionery-Retail	Parking Lot (Commercial)
Bank & Financial Institution	Orphanage
Barber Shop	Pathological Lab
Beauty and Body Service	Pet Store
Bicycle Shop	Photocopying and Duplicating Services
Automobile Sales	Photofinishing Laboratory & Studio
Billiard Parlor \ Pool Hall	Pipelines and Utility Lines



Permitted Commercial Uses	Permitted Commercial Uses
Boarding and Rooming House	Post Office
Inter-City Bus Terminal	Preserved fruits & vegetables facility
Book Stall	Printing, Publishing, and Distributing
Building Material Sales or Storage (Indoors)	Professional Office
Bulk Mail and Packaging	Project Identification Signs
Bus Passenger Shelter	Project Office
Catering Service	Property Management Signs
Chinese Restaurant	Public Transport Facility
Cinema Hall	Real Estate Office
Clinic	Refrigerator or Large Appliance Repair
Coffee Shop \ Tea Stall	Resort
Commercial Office	Restaurant
Communication Service Facilities	Retail Shops \ Facilities
Communication Tower Within Permitted Height	Sales Office of Industries
Computer Maintenance and Repair Shop	Satellite Dish Antenna
Computer Sales & Services Shops	Shelter (Passers By)
Confectionery Shop	Shopping Mall \ Plaza
Conference Center	Slaughter House
Community Center	Social Forestry
Construction Company	Software Development Firm
Construction, Survey, Soil Testing Firms	Stationery Store
Courier Service	Sporting Goods and Toys Sales
Cyber Café	Super Store
Daycare Center (Commercial or Nonprofit)	Taxi Stand
Dental Laboratory	Telephone Exchanges
Department Stores, Furniture & Variety Stores	Book or Stationery Store
Diagnostic Center	Theater (Indoor)
Doctor \ Dentist Chamber	Toys and Hobby Goods Processing and Supplies
Department Stores	Training Centre
Drug Store or Pharmacy	Transmission Lines
Electrical and Electronic Equipment and Instruments Sales	Veterinarian Clinics, Animal Hospitals, Kennels and Boarding Facilities
Fast Food Establishment \ Food Kiosk	Vehicle Sales & Service, Leasing or Rental
Flowers, Nursery Stock and Florist Supplies	Utility Lines
Food Court	Warehousing
Freight Handling, Storage & Distribution	Water Pump \ Reservoir
Freight Transport Facility	Wood Products
Freight Yard	Woodlot

Source: Compiled by the MUDP Project Team

### Land Use Conditionally Permitted

The following uses may be permitted or disallowed in this zone after review and approval by the authority/committee.

**Table 3. 6: Conditionally Permitted Land Use for Commercial Zone**

Conditionally Permitted Commercial Uses	Conditionally Permitted Commercial Uses
Agricultural chemicals, pesticides \ fertilizers shop	Broadcast studio \ recording studio (no audience)
Amusement and Recreation (Indoors)	Indoor Amusement Centers, Game Arcades

Conditionally Permitted Commercial Uses	Conditionally Permitted Commercial Uses
Bicycle Assembly, Parts and Accessories	Indoor Theatre
Incineration Facility	Lithographic or Print Shop
Craft Workshop	Motor Vehicle Fueling Station \ Gas Station
Coffee Shop \ Tea Stall	Musical Instrument Sales or Repair
Concert Hall, Stage Shows	Optical Goods Sales
Construction, Survey, Soil Testing Firms	Painting and Wallpaper Sales
Container Yard	Paints and Varnishes
Energy Installation	Parking Lot
Fire \ Rescue Station	Patio Homes
Firm Equipment Sales & Service	Plantation (Except Narcotic Plant)
Fitness Centre	Postal Facilities
Flowers, Nursery Stock and Florist Supplies	Poultry
Forest Products Sales	Police Box \ Barrack
Fuel and Ice Dealers	Private Garages
Garages	Professional Office
Garden Center or Retail Nursery	Retail Shops Ancillary to Studio\workshop
Grain & Feed Mills	Stone \ Cut Stone Products Sales
Household appliance\furniture repair service	Trade Shows

Source: Compiled by the MUDP Project Team

### Restricted Uses

All use except permitted and conditionally permitted uses.

### 3.4.4 Flood Flow Zone

The area over which the flow of floodwater during monsoon passes through is termed here as flood flow zone.

#### Purpose

The intent of the Flood Flow Zone is to protect adverse hydrological impact, human life, and health, minimize property damage, encourage appropriate construction practices, and minimize public and private losses due to the overflow of water. Additionally, this zone is intended to maintain the sound use and development of flood-prone areas and to restrict potential home buyers by notifying that property is in a flood area. The provisions of this zone are intended to minimize damage to public facilities and utilities such as water and gas mains, electric, telephone, and sewer lines, street, and bridges located in the floodplain, and prolonged business interruptions; and to minimize expenditures of public money for costly flood control projects and rescue and relief efforts associated with flooding.

#### Land Use Permitted

The following uses in the tables are proposed to be applicable for this zone only.

**Table 3. 7: Permitted Land Use for Flood Flow Zone**

Permitted Uses	Permitted Uses
Aquatic Recreation Facility (Without Structure)	Plantation (Except Narcotic Plant)
Dry Season Play Field	Static Transformer Stations

Permitted Uses	Permitted Uses
Marina \ Boating Facility	Transmission Lines
Pipelines and Utility Lines	Utility Lines

Source: Compiled by the MUDP Project Team

### Land Use Conditionally Permitted

The following uses may be permitted or disallowed in this zone after review and approval by the authority/committee.

**Table 3. 8: Conditionally Permitted Land Use for Flood Flow Zone**

Conditionally Permitted Uses	Conditionally Permitted Uses
Communication Tower Within Permitted Height	Poultry

Source: Compiled by the MUDP Project Team

### Restricted Uses

All use except permitted and conditionally permitted uses.

#### 3.4.4 Growth Center

According to the location theorists, “Such settlements which are nuclear or central to their influence area are called growth centers”. In the context Bangladesh, Growth Centers are rural marketplaces that have been identified by the Planning Commission on the basis of socio-economic and administrative criteria for making development investment. There are about 8,000 rural marketplaces throughout Bangladesh that are popularly known as 'hat' or 'bazaar'. Realizing their importance in the rural sector, the government felt the need to upgrade them with some infrastructure facilities in order to enhance their efficiency. However, due to fund constraint, it was not possible to include all the 'hats' or 'bazaars' for development investment. Thus, initially 1,400 of them were selected in 1984 and later in 1993; another 700 'hats' or 'bazaars' were added to this list to take the final number to 2,100. In our planning area, there are some growth centers that contain substantially the following characteristics.

#### Purpose

- It incorporates a mix of uses that typically include or have the potential to include the following: retail, office, services, and another commercial, civic, recreational, industrial, and residential uses, within a densely developed, compact area;
- It incorporates existing or planned public spaces that promote social interaction, such as public parks, civic buildings (e.g., post office, municipal offices), community gardens, and other formal and informal places to gather;
- It is organized around one or more central places or focal points, such as prominent buildings of civic, cultural, or spiritual significance or a square;
- It results in compact concentrated areas of land development that are served by existing or planned infrastructure and are separated by rural countryside or working landscape

#### Land Use Permitted

Rural commercial center in the “Growth center” form is one of an important feature for rural economic sustainability. In a growth center, people can find their necessary service activity in an easily accessible distance apart from the urban area. In this sense, the permitted uses for growth center are the following:

**Table 3. 9: Permitted Land Use for Growth Center**

Permitted Uses	Permitted Uses
Accounting, Auditing or Bookkeeping Services	Garages
Addiction Treatment Center	Garden Center or Retail Nursery
Agricultural chemicals, pesticides\ fertilizers shop	General Store
Agricultural Dwellings	Grain & Feed Mills
Agricultural Product Sales	Grocery Store
Dormitory	High School
Furniture Stores	Hotel or Motel
Ambulance Service	Household appliance and furniture repair service
Amusement and Recreation (Indoors)	Housing for Seasonal Firm Labor
Ancillary Dwelling	Indoor Amusement Centers
Animal Husbandry	Indoor Theatre
Antique Store	Jewelry and Silverware Sales
Appliance Store	Katcha Bazar
Auction Market	Loom (Cottage Industry)
Auto Repair Shop (With Garage)	Mosque, Place of Worship
Bank & Financial Office	Newspaper Stand
Barber Shop	NGO \ CBO Office
Barber Shop	Nursery School
Billboards, advertisements & advertising structure	Communication tower within the permitted height
Blacksmith	Optical Goods Sales
Boarding and Rooming House	Orphanage
Book or Stationery Store or Newsstand	Outdoor Fruit and Vegetable Markets
Bus Passenger Shelter	Outdoor Religious Facility (Eidgah)
Cinema Hall	Paints and Varnishes Shop
Cleaning \ Laundry Shop	Photo Studio
Coffee Shop \ Tea Stall	Photocopying and Duplicating Services
Cold Storage	Postal Facilities
College\ Technical Training School \ Centers \ Agro Based Trading	Electrical and Electronic Equipment and Instruments Sales
Communication Service Facilities	Public Utility Stations & Substations
Open Theater	Research organization (Agriculture \ Fisheries)
Community Center	Restaurant
Computer Maintenance and Repair	Retail Shops \ Facilities
Computer Sales & Services	Rickshaw \ Auto Rickshaw Stand
Confectionery	Satellite Dish Antenna
Courier Service	Sawmill
Craft Workshop	Shoe Repair or Shoeshine Shop (Small)
Cyber Café	Signboard \ Billboard
Dairy Farming	Slaughter House
Daycare Center (Commercial or Nonprofit)	Small Workshop
Department Stores	Social Forestry

Permitted Uses	Permitted Uses
Doctor \ Dentist Chamber	Specialized School: Dance, Art, Music & Others
Agro-based industry (rice mill, sawmill, cold storage)	Specialized School: Dance, Art, Music, Physically Challenged & Others
Drug Store or Pharmacy	Static Transformer Stations
Primary School	Storage & Warehousing
Emergency Shelter	Taxi Stand
Energy Installation	Television, Radio or Electronics Repair
Fabric Store	Theater (Indoor)
Family Welfare Center	Transmission Lines
Fast Food Establishment \ Food Kiosk	Truck Stand & Freight Terminal
Firm Equipment Sales & Service	Utility Lines
Fish Hatchery	Variety Stores
Fitness Centre	Vehicle, Leasing or Rental Service
Flowers, Nursery Stock	Veterinary Centre
Freight Transport Facility	Veterinary Clinic \ Center
Fuel and Ice Dealers	Wood Products
Funeral Services	Woodlot

Source: Compiled by the MUDP Project Team

### Land Use Conditionally Permitted

The following uses may be permitted or disallowed in this zone after review and approval by the authority/committee.

**Table 3. 10: Conditionally Permitted Land Use for Growth Center**

Conditionally Permitted Uses	Conditionally Permitted Uses
Artisan's Shop	Library
Auto Leasing or Rental Office	Motor Vehicle Fueling Station \ Gas Station
Beauty Parlor	Musical Instrument Sales or Repair
Building Maintenance\Cleaning Services (No Outside Storage)	Preserved Fruits and Vegetables Facility \ Cold Storage
Building Material Sales or Storage (Indoors)	Plantation (Except Narcotic Plant)
Carnivals and Fairs	Police Station
Circus	Poultry
Correctional Institution	Pet Store
Fire Brigade Station	Sports and Recreation Club
Freight Handling, Storage & Distribution	Stage Shows
Freight Yard	Temporary Rescue Shed
Guest House	Trade Shows

Source: Compiled by the MUDP Project Team

\* All of the commercial activities shall be located at growth center.

### Restricted Uses

All use except permitted and conditionally permitted uses.

#### 3.4.5 General Industrial Zone

Promoting the development of industrial areas as the primary locations for uses including manufacturing, repairs, warehousing, distribution, open-storage, waste materials treatment and

recovery, and transport operating centers, the industrial zone has been earmarked. The development of inappropriate mixes of uses, such as office-based industry and retailing will not normally be encouraged here.

It is an objective to ensure that, normally, new buildings in primarily industrial areas are a single story with high ceilings to provide versatility and adaptability to accommodate a broad range of types of plant, machinery, and delivery vehicles throughout their design life. It is an objective to ensure that the likely demand for car parking and delivery vehicle facilities are fully met within the site, to apply the highest standards of design, hard and soft landscaping and to ensure that pedestrian access is provided and that provision is made for public transport.

### **Purpose**

The intent of this zone is to accommodate certain industrial uses which, based on their operational characteristics, is incompatible with residential, social, medical, and commercial environs. As a result, the establishment of such zones shall be restricted to areas geographically buffered from such environs, and the operations of such uses monitored by performance standards to ensure environmental compatibility.

- The purpose and intent of industrial zone are to provide areas in appropriate locations where various light and heavy industrial operations can be conducted without creating hazards to surrounding land uses. Industrial zones are cohesive, planned tracts, with all elements sharing the same or compatible architectural and landscaping themes within a parcel.
- Areas intended to accommodate a variety of industrial establishments which: 1) employ high environmental quality standards; 2) may function as an integral part of an overall development area; and, 3) have minimal impacts on adjacent uses.
- The purpose and intent of General industrial zone is to provide areas in appropriate locations for certain types of light manufacturing, processing or fabrication, warehousing establishments of non-objectionable products or adjacent uses because they are characterized by a minimum of material, processes, or machinery likely to cause undesirable effects upon nearby or adjacent residential or commercial property.

General Industrial Zone is to accommodate Green, Orange A, Orange B types of industries of Department of Environment (DOE) prepared categories, and Urban Area Plan designated light industries and general industries along with some other new types. Here the industries will not be noxious and heavy.

### **Land Use Permitted**

The following uses in the tables are proposed to be applicable for this zone only.

**Table 3. 11: Permitted Land Use for General Industrial Zone**

Permitted General Industrial Uses	Permitted General Industrial Uses
Aluminum products	Perfumes, cosmetics
Artificial Fiber Production	Pharmaceutical Industry
Assembling and manufacturing of clocks and watches	Assembling and manufacturing of electrical and Electronic home products etc.
Photocopying and Duplicating Services	Photographic Film Factory
Plastic & rubber goods (excluding PVC)	Pipelines and Utility Lines
Assembling and manufacturing of toys (except plastic items)	Production of utensils and souvenirs of brass and bronze
Assembling of motor vehicles	Police Box \ Barrack
Assembling of telephones	Power Loom
ATM Booth	Printing and writing ink manufacturing Industry
Automatic rice mill.	Printing Press
Bakery	Printing, Publishing, and Distributing
Bank & Financial Institution	Processing: fish, meat, and food
Manufacture of industrial tools, equipment, and machinery	Processing and bottling of drinking water and carbonated drinks
Blacksmith	Production of artificial leather goods
Bus Passenger Shelter	Production of Comb, hair band, hair clip etc.
Chocolate and lozenge Factory	Production of gold ornaments
Cinema Hall	Production of Pin, board pin, U Pin etc.
Clinic and Pathological lab	Production of powder milk/condensed milk/dairy
Cold storage	Production of shoes and leather goods
Communication Tower within Permitted Height	Production of spectacles frames
Confectionery Shop	Public Transport Facility
Dry-cleaning	Repairing of refrigerators
Edible oil	Restaurant
Effluent Treatment Plant	Retail Shops \ Facilities
Electric cable	Salt Industry
Engineering works	Salt production
Fabric washing Plant	Salvage Processing
Factory for production of chocolate and lozenge	Salvage Yards
Fire \ Rescue Station	Satellite Dish Antenna
Flour (large) Mill	Sawmill, Chipping, and Pallet Mill
Freight Transport Facility	Shelter (Passers By)
Bicycle Assembly, Parts and Accessories	Shoes and leather goods production
Galvanizing	Soap
Garments and sweater Factory	Social Forestry
Glass factory	Sodium silicate Factory
Glue (excluding animal glue)	Spinning mill
Grinding/husking wheat, rice, turmeric, chilly, pulses – machine above 0 Horse Power	Television, Radio or Electronics Repair (No Outside Storage)
Grocery Store	Starch and glucose factory
Hotel, multi-storied commercial building.	Stone grinding, cutting, and polishing
Household appliance and furniture repair service	Sports goods Production
Ice-cream	Tea processing
Jute mill	Tire re-treading
Lime	Transmission Lines
Machine Sheds	Truck Stop & Washing or Freight Terminal

Permitted General Industrial Uses	Permitted General Industrial Uses
Manufacture of Agricultural tools, equipments and small machinery.	Utensils made of clay and china clay/sanitary wares (ceramics)
Furniture Manufacture of wood/iron\aluminum	Utility Lines
Manufacturing of wooden vessel	Water Pump \ Reservoir
Match Factory	Water Purification Plant
Meat and Poultry (Packing & Processing)	Weaving and handloom
Metal utensils/spoons etc.	Wood Products
Mosque, Place of Worship	Wood treatment
Motor vehicles repairing works	Wood/iron/aluminum Furniture production
Newspaper Stand	Woodlot
Packaging Industries	

Source: Compiled by the MUDP Project Team

### Land Use Conditionally Permitted

The following uses may be permitted or disallowed in this zone after review and approval by the authority/committee.

**Table 3. 12: Conditionally Permitted Land Use for General Industrial Zone**

Conditionally Permitted General Industrial Uses	Conditionally Permitted General Industrial Uses
Amusement and Recreation (Indoors)	Lithographic or Print Shop
Appliance Store	Manufacturing of Artificial flower
Assembling and manufacturing of clocks and watches	Assembling and manufacturing of electrical and Electronic home products etc.
Medical and surgical instrument production	Motor Vehicle Fueling Station \ Gas Station
Outside Bulk Storage	Motorcycle Sales Outlet
Assembling and manufacturing of toys (except plastic items)	Assembling of motorcycles, bicycles, and toy cycles
Musical instruments	Outdoor Fruit and Vegetable Markets
Assembling of scientific and mathematical instruments	Photographic lab (except ultraviolet and infra-red)
Assembling of telephones	Overhead Water Storage Tanks
Bamboo and cane goods	Painting and Wallpaper Sales
Book-binding	Paints and Varnishes
Candle Production	Parking Lot
Carpet and mat production	Parking Lot (Commercial)
Cork items Production	Pen and ball-pen Factory
Cyber Café	Production of artificial leather goods
Daycare Center (Commercial or Nonprofit)	Plantation (Except Narcotic Plant)
Doctor \ Dentist Chamber	Private Garages
Electrical and electronic equipment and instruments sales	Re-packing of milk powder (excluding production)
Employee Housing	Laundry
Energy Installation	Retail Shops Ancillary to Studio \ Workshop
Fast Food Establishment \ Food Kiosk	Rope and coir mat production
Garages	Sports goods (excluding plastic made items)
Gold ornaments Production	Super Store
Grain & Feed Mills	Tea packing (excluding processing)
Incineration Facility	Washing Plant



Source: Compiled by the MUDP Project Team

### Restricted Uses

All use except permitted and conditionally permitted uses.

#### 3.4.6 Heavy Industrial Zone

The purpose and intent of Heavy Industrial Zone are to provide areas in appropriate locations where various heavy industrial operations can be conducted without creating hazards to surrounding land uses. Areas are intended to accommodate manufacturing and fabricating establishments that are generally characterized as producing noise, vibration, heavy freight traffic, fumes, and other forms of pollution which may be objectionable to adjacent uses is characterized as Heavy Industrial Zone. Heavy industries are those industries listed as red industries in the DOE Industry type list and industries listed in the Urban Area Plan as noxious industries including mining/quarrying.

#### Purpose

- To confine heavy, noisy, and vibrating industries as they harm human living in the surrounding area.
- To ensure that industrial development achieves high environmental standards of cleaner production, waste disposal, noise, and air quality
- To encourage the design and construction of energy efficient, functional, and flexible industrial and commercial facilities.
- To restrict heavy and noxious industrial developments along major approach routes and major roads.

#### Land Use Permitted

The following uses in the tables are proposed to be applicable for this zone only.

**Table 3. 13: Permitted Land Use for Heavy Industrial Zone**

Permitted Heavy Industrial Uses	Permitted Heavy Industrial Uses
Acids and their salts (organic or inorganic) Industry	Phosphorus and its Compounds/Derivatives Industry
Animal Glue	Other Chemicals Industry
Artificial Rubber Industry	Outside Bulk Storage
Asbestos Factory	Paper and Pulp Mill
ATM Booth	Pesticides, Fungicides and Herbicides Industry
Bank & Financial Institution	Ordnance Factory
Basic Industrial Chemicals Industry	Photo Films,
Battery Industry	Photo papers and Photo Chemicals Industry
Bicycle Assembly, Parts and Accessories	Bus Passenger Shelter
Bitumen Industry	Pipelines and Utility Lines
Chemical Industry	Board Mills
Chlorine, Fluorine, Bromine, Iodine, and their Compounds/Derivatives Industry	Plastic Raw Materials (PVC, PP/Iron, Polyester in etc.) Factory
Carbon rod Industry	Police Box \ Barrack
Cement Industry	Power plant

Permitted Heavy Industrial Uses	Permitted Heavy Industrial Uses
Chemical dyes, Polish, Varnish, Enamel Paint Factory	Public Transport Facility
Refrigerator/Air-conditioner/Air-cooler manufacturing	Raw materials of Medicines and Basic Drugs Industry
Communication Tower Within Permitted Height	Refractory
Detergent Factory	Re-rolling Mills
Distillery	Road Network
Effluent Treatment Plant	Rodenticide Industry
Electroplating	Satellite Dish Antenna
Explosive Industry	Saw Mills
Fabric Dyeing & Chemical Processing Industry	Scrap industry
Fiber-glass Factory	Sewage Treatment Plant
Fire \ Rescue Station	Shelter (Passers By)
Flood Control Structures	Ship Manufacturing
Formaldehyde Industry	Social Forestry
Fuel Oil Refinery	Sugar Mill
Grocery Store	Tannery
Heavy Engineering Workshop	Tire and Tubes
Heavy Repairing of Motor Vehicles	Tobacco Processing, Cigarette/Bidi Factory
Hospital	Transmission Lines
Incineration Facility	Truck Stop & Washing
Industrial Estate	TSP Fertilizer Factory
Industrial Gas (Oxygen, Nitrogen & Carbon-dioxide) Industry	Various Products made from Petroleum and Coal Industry
Iron and Steel Mill	Non-iron Basic Metals Industry
Jute Mill	Utility Lines
Life-Saving Drugs Industry	Urea Fertilizer Factory
Lumber and building supply	Waste Incinerator
Metallic Boat Manufacturing	Water Pump \ Reservoir
Mosque, Place of Worship	Water Treatment Plant
Murat of Potash Manufacturing	Wooden Boat Manufacturing
Newspaper Stand	Woodlot

Source: Compiled by the MUDP Project Team

### Land Use Conditionally Permitted

The following uses may be permitted or disallowed in this zone after review and approval by the authority/committee.

**Table 3. 14: Conditionally Permitted Land Use for Heavy Industrial Zone**

Conditionally Permitted Heavy Industrial Uses	Conditionally Permitted Heavy Industrial Uses
Amusement and Recreation (Indoors)	Machine Sheds
Cyber Café	Motor Vehicle Fueling Station \ Gas Station
Daycare Center (Commercial or Nonprofit)	Nitrogen Compound Industry
Doctor \ Dentist Chamber	Parking Lot
Employee Housing	Parking Lot (Commercial)
Energy Installation	Plantation (Except Narcotic Plant)
Freight Transport Facility	Private Garages
Garages	Retail Shops Ancillary to Studio \ Workshop

Source: Compiled by the MUDP Project Team

### Restricted Uses

All use except permitted and conditionally permitted uses.

### 3.4.7 Mixed Use Zone

The Residential- Commercial- General Industrial zone is intended to achieve cohabitation of uses while ensuring that negative impacts on residents are minimized. The spaces created in this zone are intended to encourage a diminished need for motorized travel and shall possess characteristics of all of the three- Residential, Commercial, and Industrial.

#### Purpose

The main purpose of this zone is to support the diversification and expansion of the area’s industrial base and employment growth as well as to facilitate investment in a wide range of industrial and related activities, with efficient land utilization and provision of infrastructure. To make provision for small-scale services that support surrounding industrial activities, or which meet the needs of the local workforce is a primary aim of this type of Land Use. Provide convenient access for the area and regional residents to industrial goods, services, and employment opportunities, too, is an important purpose of this zone.

#### Land Use Permitted

The following uses in the tables are proposed to be applicable for this zone only.

**Table 3. 15: Permitted Land Use for Mixed Use Zone**

Permitted Mixed Uses	Permitted Mixed Uses
Accounting, Auditing or Bookkeeping Services	Fire \ Rescue Station
Antique Store	General Store
Appliance Store	Grocery Store
ATM Booth	Guest House
Auditorium, Coliseum, Meeting Halls, and Conference Facilities, Convention	Service stations, full service (with minor repair)
Auto Leasing or Rental Office	Landscape and Horticultural Services
Auto Paint Shop	Mosque, Place of Worship
Auto Parts and Accessory Sales (Indoors)	Newspaper Stand
Auto Repair Shop (With Garage)	Nursery School
Automobile Driving Academy	Photocopying and Duplicating Services
Automobile Sales	Pipelines and Utility Lines
Automobile Wash	Police Box \ Barrack
Bakery or Confectionery-Retail	Primary School
Bank & Financial Institution	Project Identification Signs
Barber Shop	Property Management Signs
Bicycle Assembly, Parts and Accessories	Public Transport Facility
Bicycle Shop	Rickshaw \ Auto Rickshaw Stand
Billboards, Advertisements, and Advertising Structure	Satellite Dish Antenna
Billiard Parlor \ Pool Hall	Service Garage
Blacksmith	Hospital

Permitted Mixed Uses	Permitted Mixed Uses
Boarding and Rooming House	Sewage Treatment Plant
Book or Stationery Store or Newsstand	Shelter (Passers By)
Bulk Mail and Packaging	Shoe Repair or Shoeshine Shop (Small)
Bus Passenger Shelter	Social Forestry
Children's Park	Social organization
Cleaning \ Laundry Shop	Solid Waste Recycling Plant
Commercial Recreational Buildings	Special Dwelling
Communication Service Facilities	Transmission Lines
Communication Tower within Permitted Height	Utility Lines
Confectionery Shop	Water Pump \ Reservoir
Construction, Survey, Soil Testing Firms	Woodlot
Courier Service	

Source: Compiled by the MUDP Project Team

### Land Use Conditionally Permitted

The following uses may be permitted or disallowed in this zone after review and approval by the authority/committee.

**Table 3. 16: Conditionally Permitted Land Use for Mixed Use Zone**

Conditionally Permitted Mixed Uses	Conditionally Permitted Mixed Uses
Agricultural chemicals, pesticides \ fertilizers shop	Freight Transport Facility
Amusement and Recreation (Indoors)	Garages
Auction Market	Garden Center or Retail Nursery
Beauty and Body Service	Government Office
Gaming Clubs	Grain & Feed Mills
Building Material Sales or Storage (Indoors)	Health Office, Dental Laboratory, Clinic or Lab
Bulk Fuel Sales Depot	Hotel or Motel
Coffee Shop \ Tea Stall	Household Appliance & Furniture repair service
Computer Maintenance and Repair	Incineration Facility
Computer Sales & Services	Indoor Theatre
Concert Hall, Stage Shows	Jewelry and Silverware Sales
Condominium or Apartment	Lithographic or Print Shop
Conference Center	Market (Bazar)
Construction Company	Musical Instrument Sales or Repair
Correctional Institution	Outdoor Fruit and Vegetable Markets
Counseling Services	Painting and Wallpaper Sales
Craft Workshop	Paints and Varnishes
Cyber Café	Pet Store
Daycare Center (Commercial or Nonprofit)	Photofinishing Laboratory & Studio
Department Stores, Furniture & Variety Stores	Plantation
Drug Store or Pharmacy	Project Office
Employee Housing	Psychiatric Hospital
Energy Installation	Refrigerator or Large Appliance Repair
Fabric Store	Restaurant
Fast Food Establishment \ Food Kiosk	Retail Shops \ Facilities
Firm Equipment Sales & Service	Retail Shops Ancillary to Studio \ Workshop
Fitness Centre	Sporting Goods and Toys Sales
Flowers, Nursery Stock and Florist Supplies	Sports & Recreation Club, Firing Range: Indoor

Conditionally Permitted Mixed Uses	Conditionally Permitted Mixed Uses
Forest Products Sales	Telephone Exchanges
Building Maintenance \ Cleaning Services, No Outside Storage	Television, Radio or Electronics Repair (No Outside Storage)

Source: Compiled by the MUDP Project Team

### Restricted Uses

All use except permitted and conditionally permitted uses.

### 3.4.8 Open Space

The primary uses in these areas include playgrounds, parks, and other areas for outdoor activities, sports centers, sports pitches, outdoor recreation, and landscaped areas. High standards of accessibility are essential in this zone. Accessibility standard is related to the use of that particular open space. For example, local amenity areas and playgrounds may require emphasis on access for pedestrians and cyclists. Sports Centers serving a wider catchments area will require accessibility by public transport and car users.

#### Purpose

To provide for the active and passive recreational needs of the city and the protection of its bountiful natural resources as well as to protect the natural and aesthetic qualities of the area for the general welfare of the community. The purpose of this zone is:

- To provide for, protect and improve the provision, attractiveness, accessibility, and amenity value of public open space and amenity areas.
- To provide for, protect, and improve the provision, attractiveness, and accessibility of public open space intended for use of recreational or amenity purposes. The only development that is incidental to, or contributes to the enjoyment of open space, amenity, or recreational facilities will be permitted within this zone.
- To preserve and provide for open space and recreational amenities. The zoning objective seeks to provide recreational and amenity resources for urban and rural populations subject to strict development controls. Only community facilities and other recreational uses will be considered and encouraged by the Planning Authority.

#### Land Use Permitted

The following uses in the tables are proposed to be applicable for this zone only.

**Table 3. 17: Permitted Land Use for Open Space**

Permitted Open Space Uses	Permitted Open Space Uses
Botanical Garden & Arboretum	Playing Field
Bus Passenger Shelter	Social Forestry
Carnivals and Fairs	Special Function Tent
Circus	Tennis Club
Landscape and Horticultural Services	Transmission Lines

Permitted Open Space Uses	Permitted Open Space Uses
Memorial Structure	Urban-Nature Reserve
Open Theater	Utility Lines
Park and Recreation Facilities (General)	Woodlot
Pipelines and Utility Lines	Zoo
Plantation (Except Narcotic Plant)	

Source: Compiled by the MUDP Project Team

### Land Use Conditionally Permitted

The following uses may be permitted or disallowed in this zone after review and approval by the authority/committee.

**Table 3. 18: Conditionally Permitted Land Use for Open Space**

Conditionally Permitted Open Space Uses	Conditionally Permitted Open Space Uses
Communication Tower Within Permitted Height	Motorized Recreation
Fitness Centre	Trade Shows
Flowers, Nursery Stock and Florist Supplies	

Source: Compiled by the MUDP Project Team

### Restricted Uses

All use except permitted and conditionally permitted uses.

#### 3.4.9 Rural Settlement

Rural Settlement Zones are the island like isolated clusters of rural homesteads that preserve country's traditional agrarian community beside agricultural zones within development jurisdiction from indiscriminate and insane conversion into urban use so as to safeguard food security; preserve appropriate opening in between mounds that are essential to allow uninterrupted flow of annual flood water and safeguard our complex hydrological system.

The intent of this classification is to preserve, sustain, and protect rural areas and resources, particularly forest and agricultural land from suburban encroachment and maintain a balanced rural-urban environment. The retention of open lands, woodlands, plantations, and farmlands, which make up a large part of this area, are essential to clean air, water, wildlife, many natural cycles, and a balanced environment, among other things. Even more essential from an economic perspective are the agricultural lands and farming operations in this area.

### Purpose

The purpose of this zone is to protect the natural environment; promote appropriate compact development and to promote creative developments that provide a range of housing styles and prices that suit the needs of local people. Isolated Rural Homestead will preserve the rural and traditional Character of the area. Isolated Rural Homestead zone will be composed of dwelling, small

shops, some special uses, and pure landscaping elements. The cluster uses that are compatible with and complementary to existing facilities, particularly with regard to food processing and warehousing and the markets, including some small-scale food retailing are permitted here.

### Land Use Permitted

The following uses in the tables are proposed to be applicable for this zone only.

**Table 3. 19: Permitted Land Use for Rural Settlement Zone**

Permitted Rural Settlement Uses	Permitted Rural Settlement Uses
Agricultural Dwellings	NGO \ CBO Facilities
Animal Husbandry	Nursery School
Animal Shelter	Orphanage
Child Daycare \ Preschool	Outdoor Religious Events (Eidgah)
Communication Tower Within Permitted Height	Plantation (Except Narcotic Plant)
Cottage	Playing Field
Crematorium	Primary School
Dairy Farming	Satellite Dish Antenna
General Store	Social Forestry
Specialized School: Dance, Art, Music, Physically Challenged & Others	Special Dwelling (E.G. Dorm for Physically Challenged Etc.)
Grocery Store	Graveyard \ Cemetery
Handloom (Cottage Industry)	Static Electrical Sub Stations
Housing for Seasonal Firm Labor	Temporary Shed \ Tent
Memorial Structure	Transmission Lines
Mosque, Place of Worship	Utility Lines
Newspaper Stand	Woodlot

Source: Compiled by the MUDP Project Team

### Land Use Conditionally Permitted

The following uses may be permitted or disallowed in this zone after review and approval by the authority/committee following appropriate procedure while the application meets the criteria mentioned in the requirement.

**Table 3. 20: Conditionally Permitted Land Use for Rural Settlement Zone**

Conditionally Permitted Rural Settlement Uses	Conditionally Permitted Rural Settlement Uses
Artisan's workshop (Potter, Blacksmith, Goldsmith Etc.)	Garden Center or Retail Nursery
Emergency Shelter	Research organization (Agriculture \ Fisheries)
Energy Installation	Sports and recreation club, Firing range: Indoor
Fish Hatchery	

Source: Compiled by the MUDP Project Team

### Restricted Uses

All use except permitted and conditionally permitted uses.

#### 3.4.10 Waterbody

Waterbody serves the natural flow of water along their alignment.

**Purpose**

This zone tends to preserve the flow and level of water across all seasons along with their natural alignment. Upazila area is covered by a network of natural water body including river, canal, and pond. To promote and provide environmentally safe and sound living for the people of the area and for the future generation, water body has an immensely importance. Waterbody should be preserved not only for environmental concern but also for active and passive recreation purposes.

**Land Use Permitted**

The following uses in the tables are proposed to be applicable for this zone only.

**Table 3. 21: Permitted Land Use for Waterbody**

Permitted Administrative Uses	Permitted Administrative Uses
Aquatic Recreation Facility (Without Structure)	Utility Lines
Fishing Club (Non-structural)	Water Parks

Source: Compiled by the MUDP Project Team

**Land Use Conditionally Permitted**

The following uses may be permitted or disallowed in this zone after review and approval by the authority/committee.

**Table 3. 22: Conditionally Permitted Land Use for Waterbody**

Conditionally Permitted Administrative Uses	Conditionally Permitted Administrative Uses
Marina \ Boating Facility	Water-based Recreation

Source: Compiled by the MUDP Project Team

**Restricted Uses**

All use except permitted and conditionally permitted uses.

**3.4.11 Water Retention Area**

Retaining water is the main purpose of this type of Land Use.

**Land Use Permitted**

The following uses in the tables are proposed to be applicable for this zone only.

**Table 3. 23: Permitted Land Use for Water Retention Area**

Permitted Uses	Permitted Uses
Aquatic Recreation Facility (Without Structure)	Utility Lines
Fishing Club (non-structural)	Water Parks

Source: Compiled by the MUDP Project Team

**Land Use Conditionally Permitted**

The following uses may be permitted or disallowed in this zone after review and approval by the authority/committee.



**Table 3. 24: Conditionally Permitted Land Use for Water Retention Area**

<b>Conditionally Permitted Uses</b>	<b>Conditionally Permitted Uses</b>
Marina \ Boating Facility	Water-based Recreation

*Source: Compiled by the MUDP Project Team*

**Restricted Uses**

All use except permitted and conditionally permitted uses.

## CHAPTER 04: ACTION AREA PLAN

### 4.1 Introduction

Development plan for the entire project is a package of Structure Plan, Urban Area Plan, Rural Area Plan, and Action Area plan. Action Area Plan is the last component of the Development Plan. Action Area Plan (AAP) is prepared as per the Terms of Reference (TOR) of the project. Proposed tourism development facilities have been presented in Action Area Plan.

### 4.2 Purpose of Action Area Plan

Action Area Plan deals with the projects as a part of implementation strategy. In the Structure Plan broad policies for future development have been formulated. The next step is to interpret these broad policies in terms of geographical location. Usually, Action Area Plan translates the Structure plan, Urban Area Plan, and Rural Area Plan through formulating projects and implementation procedure. Action area plan contains a description of the proposed sequence and related activities for the implementation of the development plan to ensure the planned development of the project area.

### 4.3 Duration and Phasing of Action Area Plan

The Action Area Plan is derived based on the policies set in the Structure Plan and components consider in the Urban Area Plan for the fulfillment of the strategies identified in the Structure Plan. Action Area Plan have prepared for the areas within the city where action is required immediately. Action Area Plan is prepared for a duration of 05 (five) years. It will not be reviewed during its tenure.

For preparing the priority list of Action Area Plan, all the development proposals have been arranged according to four phases.

**Table 4. 1: Duration and Phasing of Action Area Plan**

Phasing	Duration
First Phase	2017 - 2022
Second Phase	2022 – 2027
Third Phase	2027 – 2032
Fourth Phase	2032 - 2037

#### **4.4 Action Area Plan-Project Description**

##### **4.4.1 Development of Mohamaya Lake for Tourism**

<b>Name of the Project</b>	<b>:</b>	<b>Tourism based Development of Mohamaya Lake</b>
<b>Project Location</b>	<b>:</b>	Karerhat Union, Mirsharai Upazila
<b>Project Area</b>	<b>:</b>	11 square kilometer
<b>Priority Phase</b>	<b>:</b>	1 <sup>st</sup> Phase
<b>Objectives of the Project</b>	<b>:</b>	
<b>Project Description</b>	<b>:</b>	Layout Plan of the project area is shown in Map 4. 1.
<b>Beneficiaries</b>	<b>:</b>	Tourists and local people of Mirsharai Upazila will be the major beneficiaries. Also the people from surrounding areas can be benefited from this project. Ultimate beneficiary is the nation.
<b>Threat/Risk</b>	<b>:</b>	There will be no environmental threats or risks if this Project is implemented.
<b>Implementing Agencies</b>	<b>:</b>	Government of Bangladesh (GoB)
<b>Source of Fund/ Finance</b>	<b>:</b>	Government of Bangladesh (GoB)
<b>Suggested Needs and Requirements</b>	<b>:</b>	Initiative should be taken immediately.

Map 4. 1: Action Area Plan for Mohamaya Lake

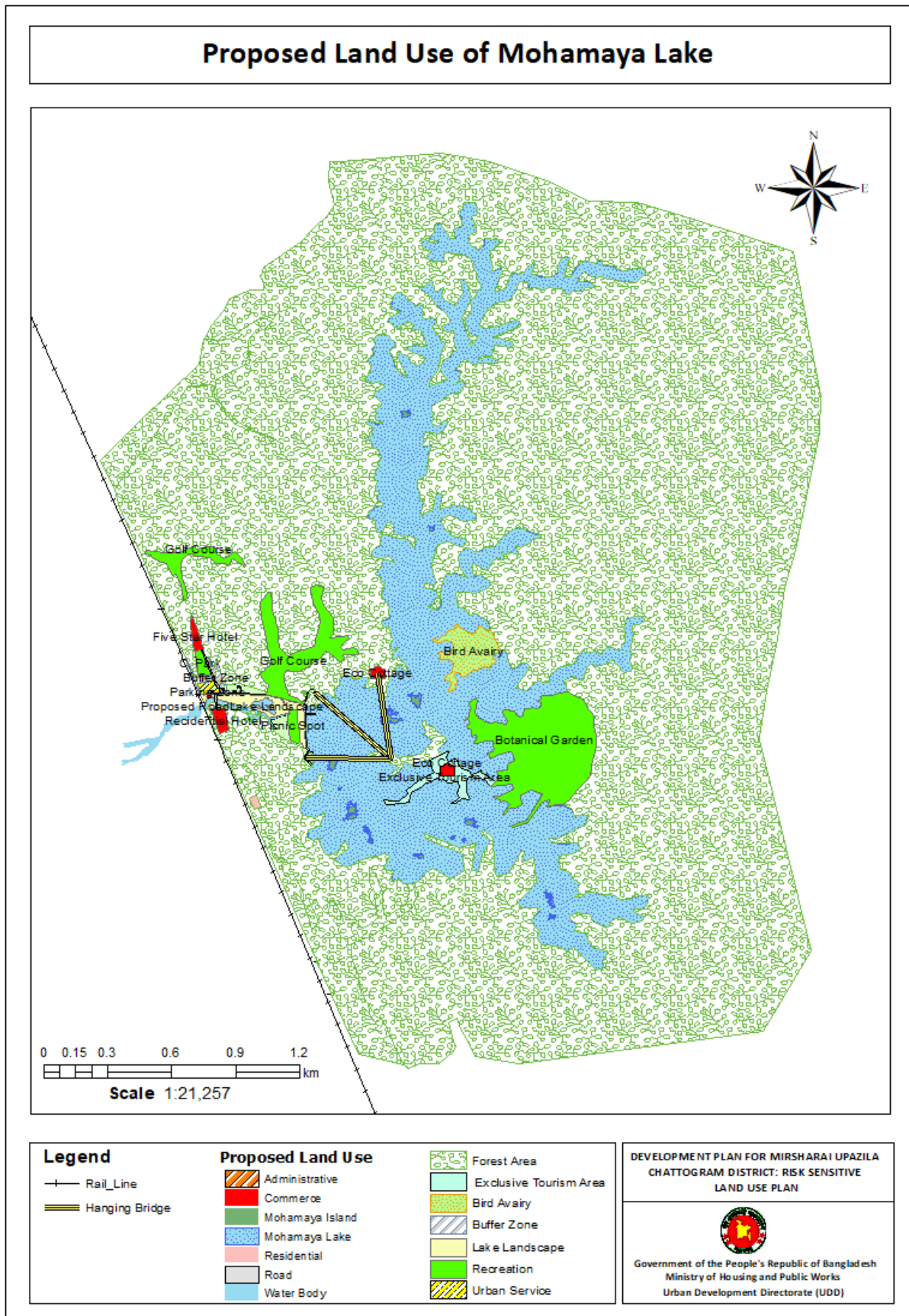



## CHAPTER 05: CONCLUSION

---

### 5.1 Concluding Remarks

The Rural Area Plan of Mirsharai Upazila consists of the plans for Union level as identified in the Structure Plan for the Upazila. Since the Rural Area Plan is mainly indicative further measures should be taken during implementation.

In the development process of the Upazila, coordination among all local authorities within Mirsharai Upazila will be necessary for integrated development encompassing the potentials of both urban and rural areas. There is scope for local government authorities for cooperation and collaboration among themselves for local development in a comprehensive manner. It is expected that the Rural Area Plans prepared under the current project will provide essential tools for integrated development at Mirsharai Upazila.

## ANNEXURE-A: PROJECT TEAM

### A. Key Professionals

Serial No.	Name	Position Assigned
01	Ahmed Akhtaruzzaman	Project Director
02	Md. Ahshan Habib	Project Manager
03	Yearunnessa Khanam	Assistant Planner
04	Zakia Sultana	Planner
05	Md. Saifur Rahman	Planner

### B. Individual Consultants

Serial No.	Name	Position Assigned
01	Sikder Saeeduzzaman	Urban Planner
02	Adil Hasan	Hydrologist

### C. Supporting Staff

Serial No.	Name	Position Assigned
01	Md. Monir Hossain	Draftsman (Grade-1)
02	S. M. Saidul Islam	Draftsman (Grade-2)
03	Md. Shahinur Rahman Sarkar	Draftsman (Grade-3)
04	Md. Nazrul Islam	Draftsman (Grade-4)
05	Md. Raju Ahamed	Tracer
06	Renu Mia	Tracer

## ANNEXURE-B: PHOTOGRAPHS



Photograph-1 & 2: “Art Competition, 2018- Children Thought About Mirsharai Upazila” at Zila Parishad Auditorium in Mirsharai Upazila under Development Plan for Mirsharai Upazila, Chattogram District: Risk Sensitive Land Use Plan (2017-2037) Project



Photograph-3 & 4: Seminar on MUDP Project at Zila Parishad Auditorium in Mirsharai Upazila



Photograph-5 & 6: PIC Meeting was held on May, 2018 under MUDP Project





Photograph-7 & 8: Conducting Urban PRA at Ward No. 07 in Mirsharai Paurashava and Ward No. 05 in Baroiarhat Paurashava



Photograph-9 & 10: Conducting Rural PRA at 01 No. Karerhat Union and 12 No. Khaiyachhara Union in Mirsharai Upazila



Photograph-11 & 12: Participation of Young Generation Group named "University Student Association of Mirsharai (USAM)"