

R.F. 1:50,000

RURAL AREA PLAN OF MIRSHARAI UPAZILA



91°25'E 91°30'E 91°35'E 91°40'E

22°55'N

22°50'N

22°45'N

22°40'N

22°55'N

22°50'N

22°45'N

22°40'N

Sonagazi

Chhagalnaiya

Khagrachari

Fatikchari

Sitakunda

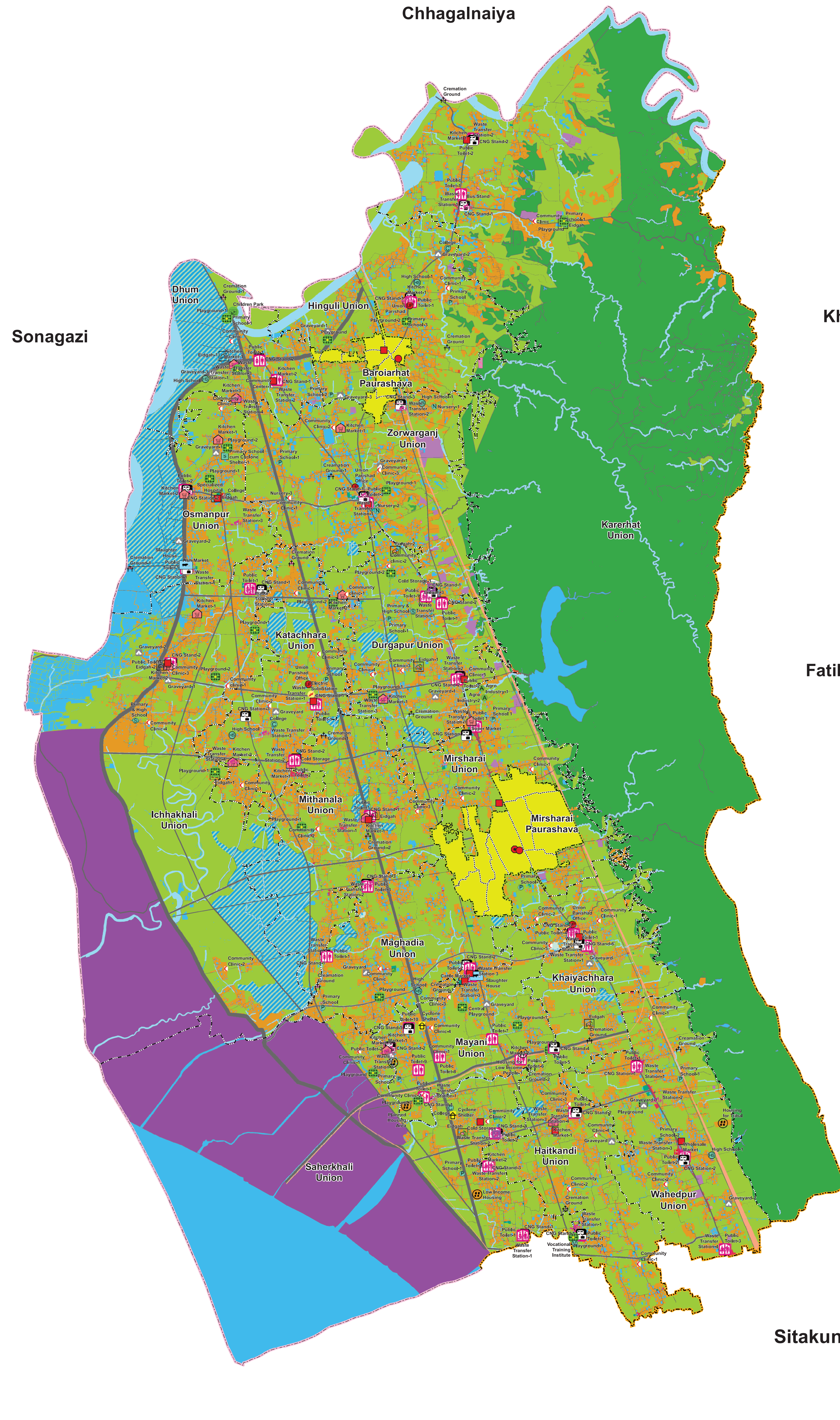

91°25'E 91°30'E 91°35'E 91°40'E

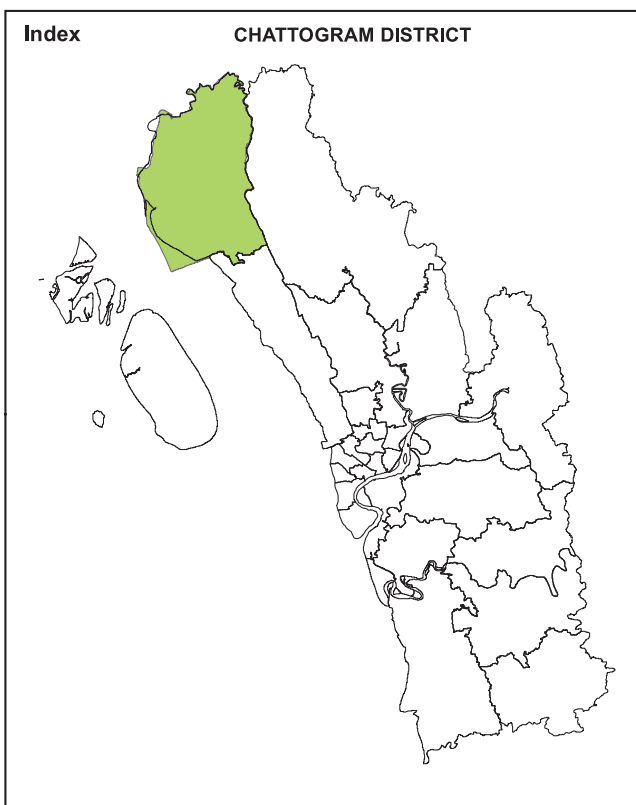

Preparation of Development Plan for Mirsharai Upazila, Chattogram District: Risk Sensitive Land Use Plan (MUDP)

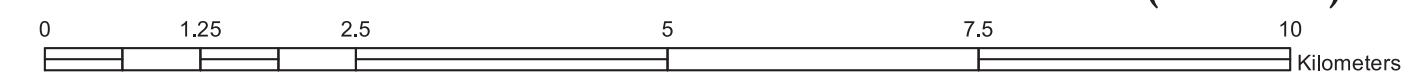

Legend	
Admin Unit	Proposed Facilities
<ul style="list-style-type: none"> Upazila Paurashad Union Parishad Paurashava Agro Industry Bus Stand CNG Stand/CNG Station 	<ul style="list-style-type: none"> Cattle Market Central Playground/Playground Children Park Cold Storage College Community Center Community Clinic Cremation Ground Cyclone Shelter Edgah Electric Sub-Station Fish Market Gravayard High School Hospital Primary and High School Primary School Primary School cum Cyclone Shelter Public Toilet Housing for Tribal/Low Income Housing/Planned Housing Area Khatun Market/Super Market Nursery Primary School Public Toilet Slaughter House Union Parishad Vocational Training Institute Waste Transfer Station Wholesale Market Proposed Landuse Administrative Agricultural Circulation Network
<ul style="list-style-type: none"> Cattle Market Cyclone Shelter Edgah Electric Sub-Station Fish Market Gravayard High School Hospital Primary and High School Primary School Primary School cum Cyclone Shelter Public Toilet Housing for Tribal/Low Income Housing/Planned Housing Area Khatun Market/Super Market Nursery Primary School Public Toilet Slaughter House Union Parishad Vocational Training Institute Waste Transfer Station Wholesale Market Proposed Landuse Administrative Agricultural Circulation Network 	<ul style="list-style-type: none"> Commercial Community Facilities Drain Economic Zone Education and Research Forest Health Facilities Industrial Khal Catchment Area Mixed Use Open Space and Recreation Rail Line Railine Buffer Area Residential Transport Facilities Utility Facilities Water Retention Area Waterbody

Government of the People's Republic of Bangladesh
Ministry of Housing & Public Works

URBAN DEVELOPMENT DIRECTORATE
82, Segunbagicha, Dhaka-1000

Data Source: 3D (Stereo) Satellite Imagery & RTK-GPS, Total Station based Physical Features, Land Use and Topographic Survey conducted in 2018
Reference BM SOB Pillar No. GPS 5664
Coordinate System: Bangladesh Universal Transverse Mercator (BUTM2010)
Projection Parameters: Spheroid: WGS 1984 Projection: Transverse Mercator
Datum: WGS 1984 False Easting: 500000.0
Angular Unit: Degree False Northing: 0.0
Central Meridian: 90.0
Scale Factor: 0.9996
Latitude of Origin: 0.0
Linear Unit: Meter