

Socio-Economic and Other Surveys under Preparation of Development Plan for Mirsharai Upazila, Chittagong District: Risk Sensitive Landuse Plan

Water Quality (Thematic Map)

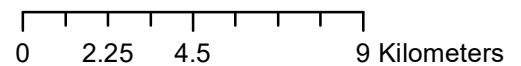

Prepared By

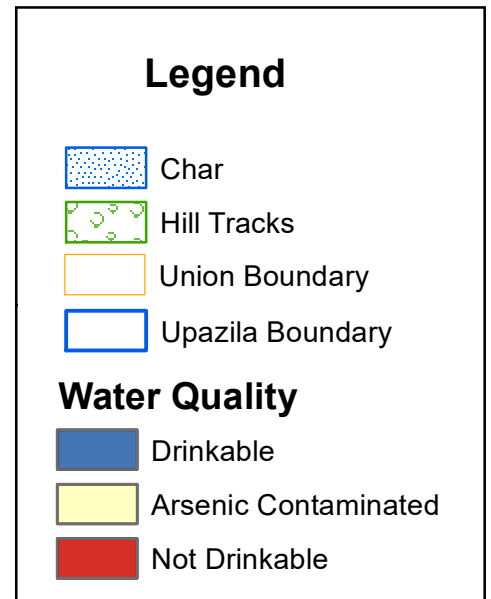
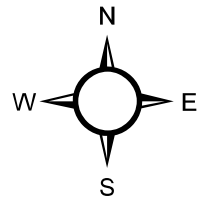
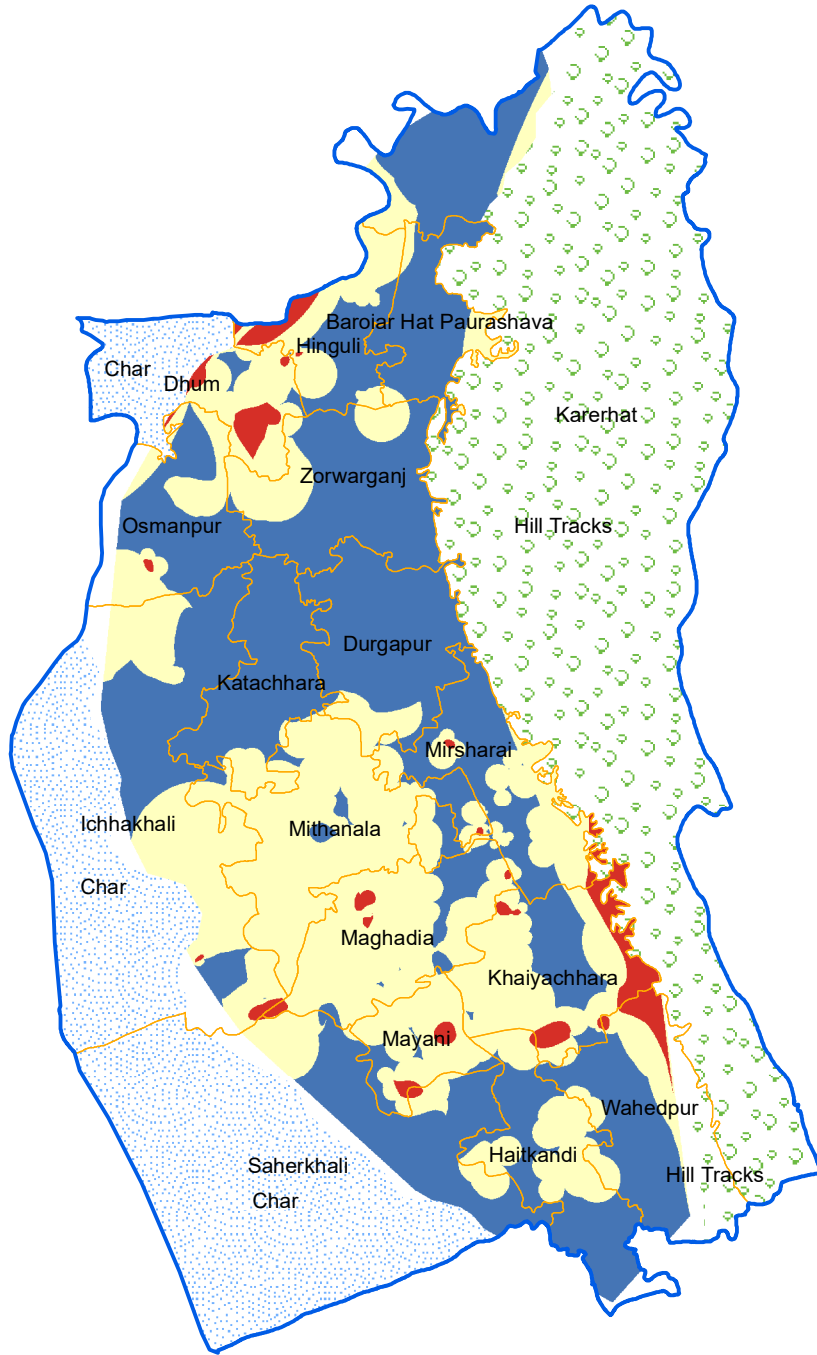

House-33, Road-12,
Pisciculture Housing Society
Mohammadpur, Dhaka-1207

Client



Urban Development Directorate
(UDD)
Government of the People's
Republic of Bangladesh

Project Survey Area

