

# Socio-Economic and Other Surveys under Preparation of Development Plan for Mirsharai Upazila, Chittagong District: Risk Sensitive Landuse Plan

## Structure Type of House(Thematic Map)

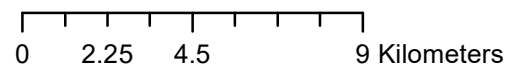

Prepared By

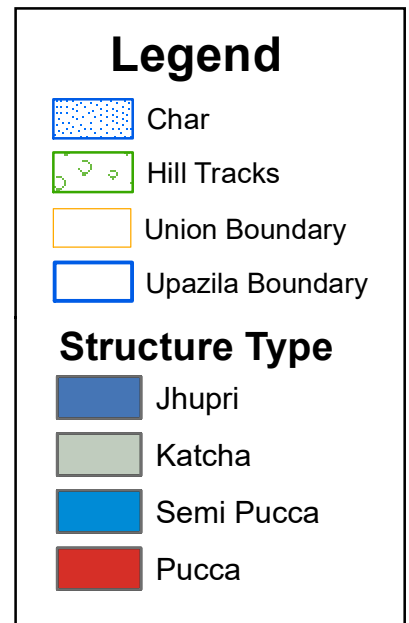
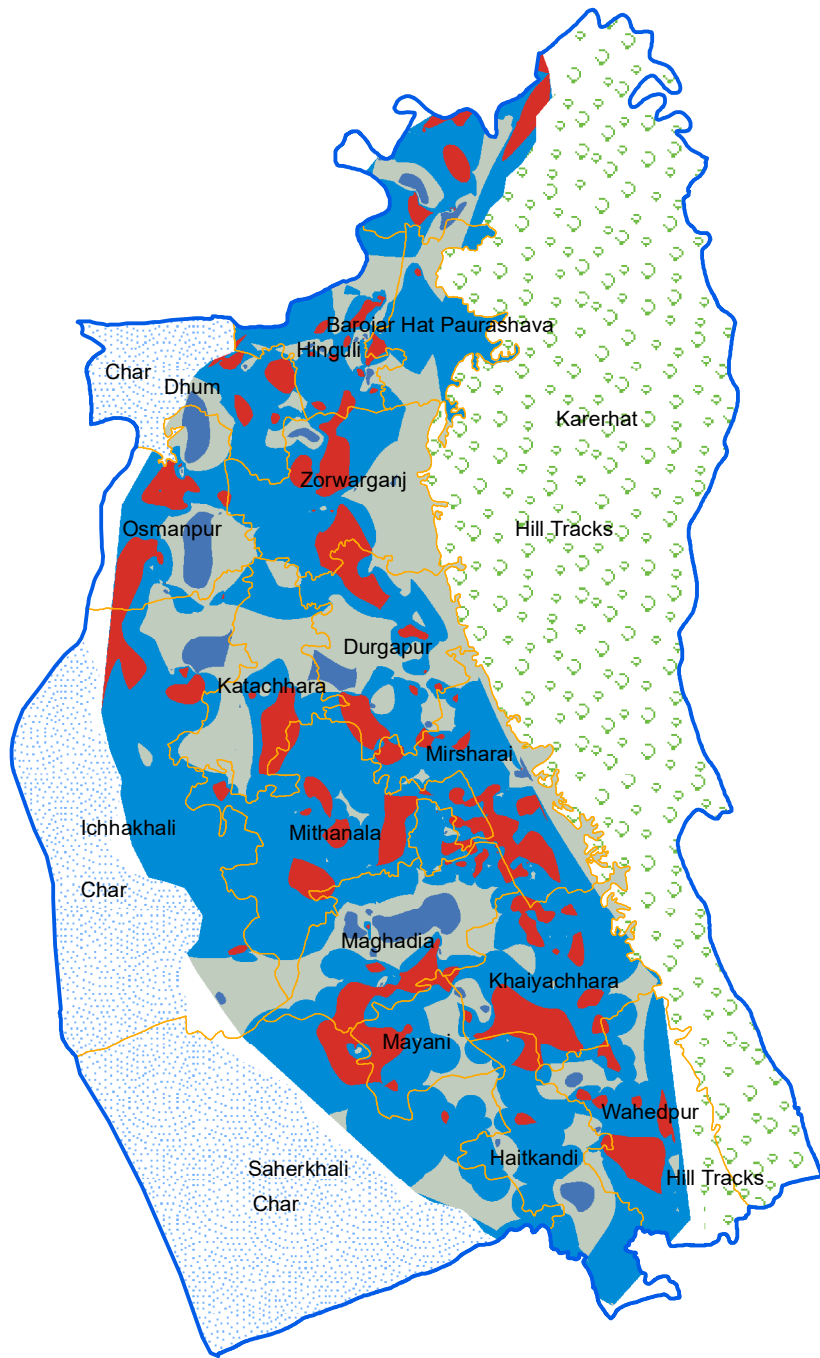
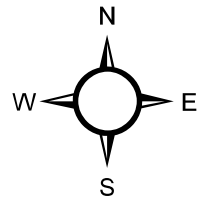

House-33, Road-12,  
Pisculture Housing Society  
Mohammadpur, Dhaka-1207

Client



Urban Development Directorate  
(UDD)  
Government of the People's  
Republic of Bangladesh

Project Survey Area

